Stella Maris 1959

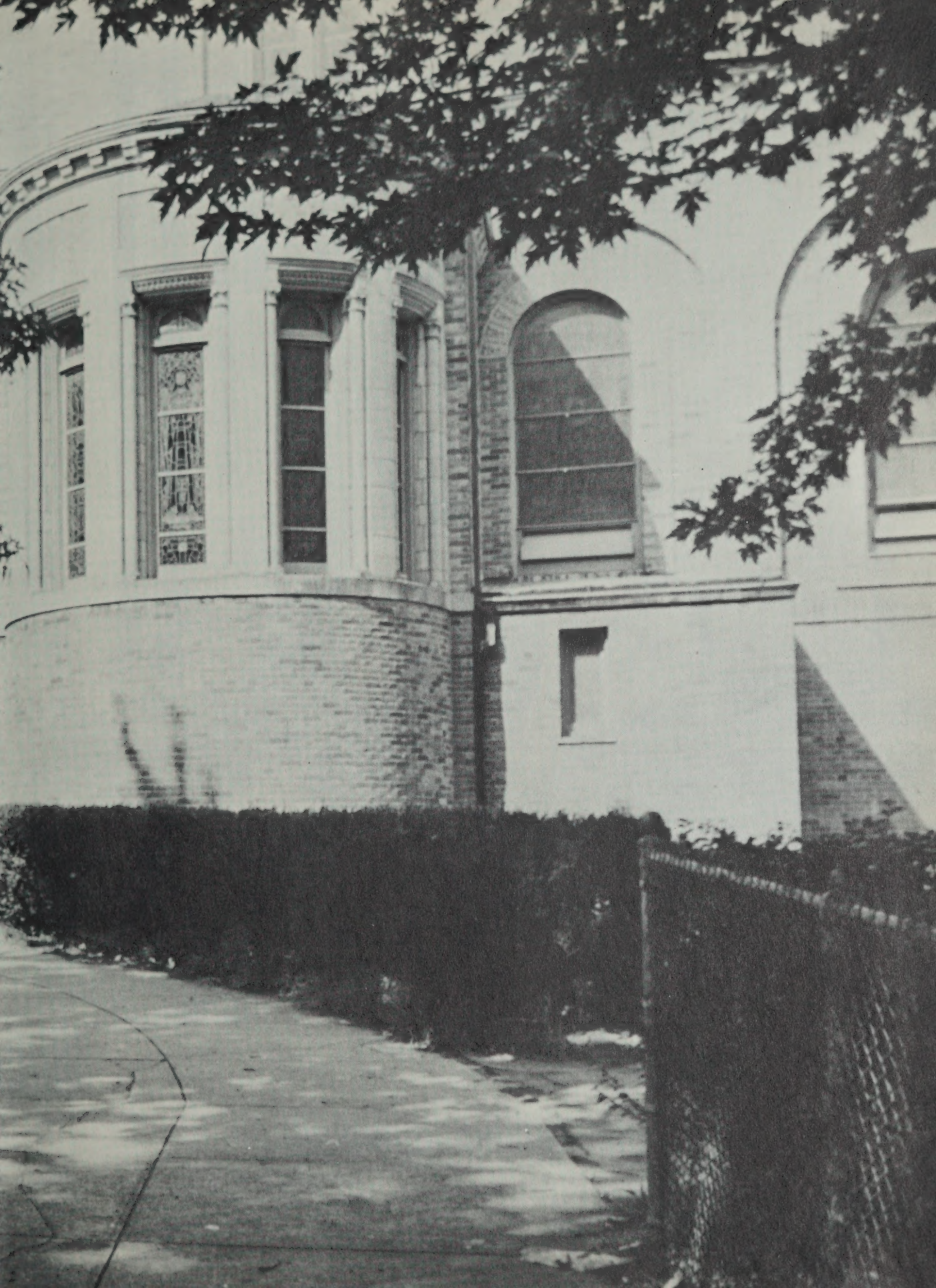

STELLA MARIS

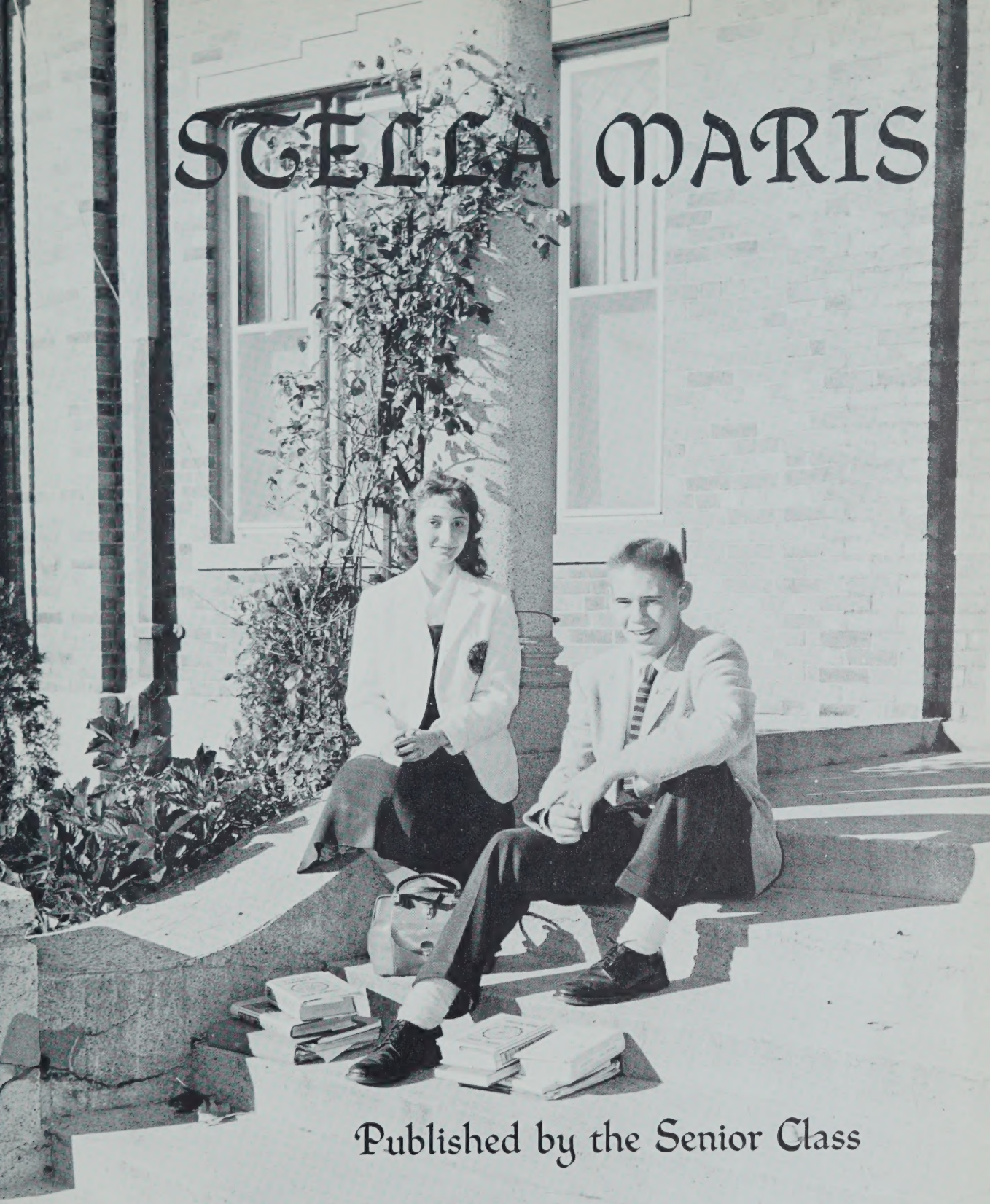

Published by the Senior Class

NOTRE DAME HIGH SCHOOL

Cambridge, Massachusetts

CONTENTS

DEDICATION

SENIOR CLASS

ACTIVITIES

UNDERCLASSMEN

COMMENCEMENT

ADVERTISEMENTS

GOOD LUCK

To Jesus through Mary

FOREWORD

The STELLA MARIS presents a review of the past school year. It is difficult to put in words or pictures the good which each of us has gained through our studies and associations in a Catholic environment.
The effects of this Catholic education will be felt in the future years as we, the graduates of Notre Dame, take our place in life.

With filial love and tender devotion

we, the Class of 1959,

dedicate this volume of

STELLA MARIS

to

OUR BLESSED MOTHER

imploring her heavenly blessing on all

our future undertakings.

Dedication

REVEREND A. CHAREST, S. M.
Pastor

We pause to honor our pastor, Father Charest, whom we have known and loved for his kindness, understanding, generosity and patience. It is through these qualities that he communicates to others his priestly virtues and love of God, and that he has labored to shape our lives in the light of Christian ideals.

It is with sincere and humble gratitude that we pause on the evening of our graduation to thank Father Charest, to bid him farewell, and to ask his blessing on the life that lies ahead.

At Notre Dame one grows both spiritually and socially under the guidance of our priests, Fr. LaPlante and Fr. Boissonneault.

May God reward them for all they have done for us.

FACULTY

Left to right: Sister Celine Dolores, Sister Rose Dolores, Sister Genevieve Alice, Sister Marie Florencia, and Sister Celine Dolores.

We pause to greet Mother Alodie who has constantly aided us by her prayers and interest in our behalf.

We are grateful to our devoted Principal, Sister Genevieve Alice, who has guided us during the past three years, and whose only interest is the advancement and welfare of each one of us here at Notre Dame High.

Report cards at Notre Dame are distributed by our pastor, Father Charest, whose apostolic zeal and unparalleled devotion to our school will ever remain a flagstone in the history of our school.

We welcome our new C.Y.O. director, Father LaPlante, and pledge him our wholehearted support in all our activities.

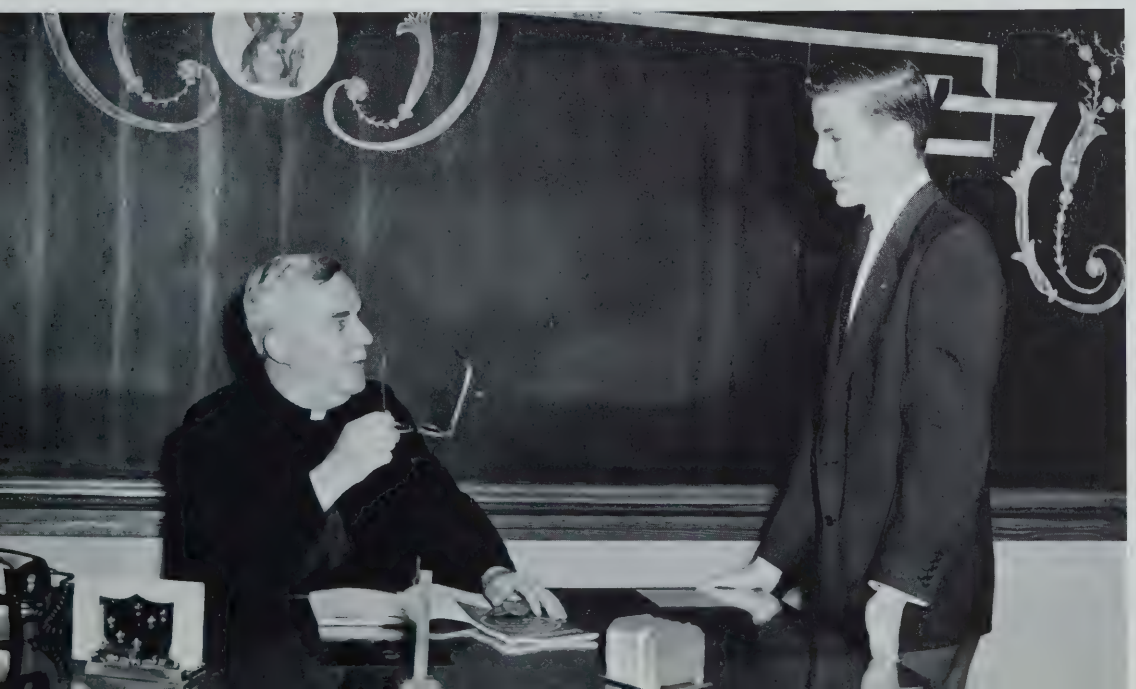

No matter what problem or difficulty we may have encountered, our spiritual director, Fr. Boissonneault, always had a satisfactory solution.

In him we found a living Christian ideal, an unforgettable friend.

A serious editorial staff plans the 1959 STELLA MARIS. Left to right: Marie Berube, Jeanne Duguay, Sister Genevieve Alice, Moderator, Mary Ann McCarthy, Editor-in-Chief, and Carl LeClair.

YEARBOOK STAFF

Top: "What a selection of glossies to choose from!" exclaims Pauline Boucher, our photographic editor.

Right: Sister Celine Helena records Albert Paquet's latest subscription for the yearbook.

It was through our capable Editor, Mary Ann McCarthy, that the STELLA MARIS was rated the best yearbook ever.

Mr. Tisei will be in for the Alumni game, Dick," says Susan. Gregory looks over the team's record--a supposedly good one!

Below: We feel that our advertisers are deserving of a thank-you note for their financial support, and so Margaret Cooney and Lorraine Lefebvre are busy performing this pleasant task.

Mary is my Mother,

I must go to her for help, for courage,

for guidance, for all grace.

She will lead me to the right choice,

She will show me how to find happiness.

Ad Jesum per Mariam.

Seniors

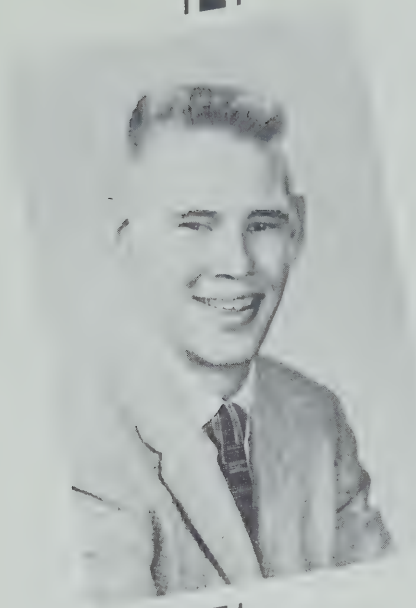

FREDERICK E. BURTON
150 Marie Avenue
Everett, Mass.

PRESIDENT

Fred ... Pres ... willing to help his classmates ... steady worker ...versatile personality...enjoys dancing...complains over the victors of the T.V. fights ... sincere friend ... school chauffeur ... chock full of ideas ... We will never regret choosing Fred as class president ... Good luck, Fred, Notre Dame will not soon forget you.

President 3,4
Co-Captain 3,4
C.Y.O. 2,3,4

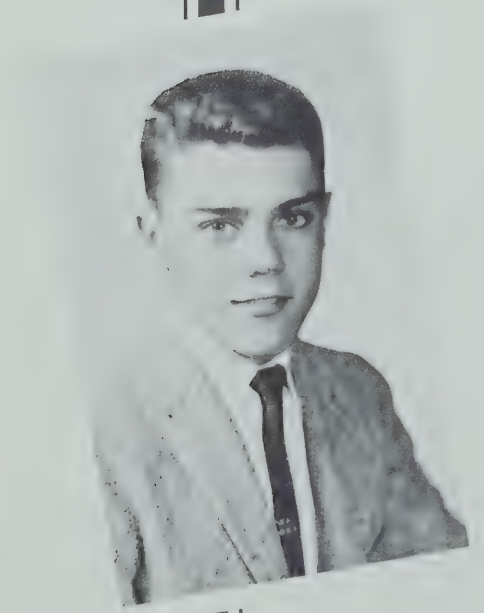

GREGORY V. DONOVAN
One Highland Avenue
Stoneham, Mass.

VICE PRESIDENT

Greg ... sports enthusiast ... shy with girls...faithful friend... generous ... dependable ... happiest when driving... friendly disposition ... popular with the girls ... given up on the Red Sox ... future dentist...argumentative... serious student ... bursting with energy...Gregory is bound to succeed in any undertaking.

N.H.S. Treasurer 4
Vice President 3,4
Assistant Captain 2,3
Co-captain 4
C.Y.O. 2,3,4

CLAIRE F. DEE
86 Hamlet Street
Arlington, Mass.

SECRETARY

Claire ... neat and attractive ... enjoys good dancing ... lady-like ... never seen without a smile ...fond of football games...often seen driving along Mass. Avenue ... cute dimples ... partial to French blue ... noted for her quiet ways...lives on the telephone... "Silence is golden" seems to be Claire's motto ... Good luck, Claire, and may success be yours in whatever you undertake.

Class Treasurer 2,3
Class Secretary 4
C.Y.O. Secretary 4
C.Y.O. 2,3,4

MARIE C. BERUBE
134 Dudley Street
Cambridge, Mass.

Marie ... short and sweet ... popular music is her favorite ... attentive student ... Miss candy bar of 1958-59 ... loves blue ... devoted baby sitter ... active in all school affairs ... good humor ... fun-loving ... liked by all ... A little miss, with a welcome face in any crowd.

STELLA MARIS Staff 4
N.H.S. 3,4
C.Y.O. 2,3,4

PRISCILLA M. BOLDUC
17 Tanager Street
Arlington, Mass.

Prissy...imaginative...waxes the floors of the Wal-lex ... mischievous ... dark curly hair ... giddy ... attends Arlington football games ... partial to names beginning with P...capable cheerleader ... pleasant company ... lost outside of Arlington ... has a knack for telephoning after nine... never out of hot water ... God be with you and guide you always.

Secretary 2
C.Y.O. 2,3,4
Cheerleader 3,4

PAULINE A. BOUCHER
30 Clay Street
Cambridge, Mass.

Pauline ... gifted pianist ... sweet voice ... happy when shopping ...oodles of clothes...loyal ... movie fan ... dislikes check rooms ... intelligent ... diligent scholar...willing worker...adores sardines...popular...wild imagination...cannot keep her feet still ...has the teaching profession in mind...Best of luck to you, Pauline.

N.H.S. 3,4
STELLA MARIS Staff 4
Treasurer 1
Secretary 2
C.Y.O. 2,3,4

BRIAN A. BROOKS

20 Donald Street

Lexington, Mass.

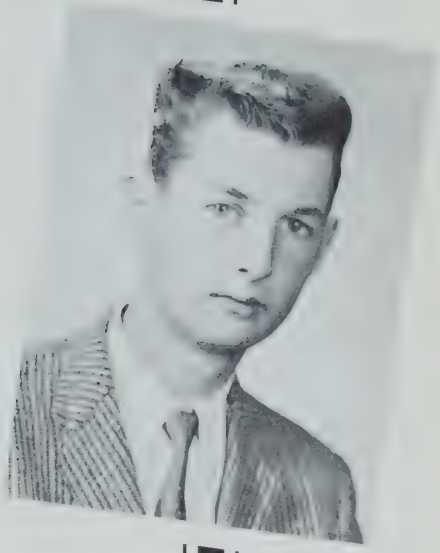

Brian ... honest...imaginative ... athletic ... independent ... eager to help ... school devotee ... talkative ... lost without his fine book... bustles around at all times...Arthur Murray III...keeps the Chapel Hall in good order ... Brian intends to enter the medical field ... God bless you, Brian.

Treasurer 4
C.Y.O. Treasurer 4
C.Y.O. 2,3,4

BARBARA M. BUCKLEY

74 Sharon Street

West Medford, Mass.

Barb ... blonde hair ... quiet ... drives a Nash ... loves to knit ...has a taste for lobster...good sense of humor ... bubbling with school spirit ... easy going ... makes a neat appearance ... Barbara's docility should win her many friends.

C.Y.O. 2,3,4

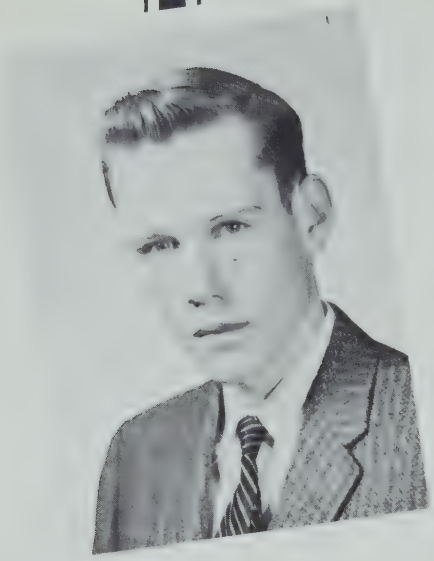

EDWARD V. CALLAHAN
14 Cornell Street
Arlington, Mass.

Eddie...friendly...easy going ...helpful ... quiet ... ambitious ... good sport ... courteous ... honest ... serious-minded ... usually brings his lunch ... neat dresser ... dislikes homework ... Success will bless you, Eddie.

C. Y. O. 2,3,4

MARGARET T. COONEY
84 Park Street
Arlington, Mass.

Margaret ... friendly ... fun-loving ... long tresses ... excels in stenography...has an unsatiable appetite for lazagnia ... partial to blue ... lover of animals ... polite ... uses the freedom of speech ... good matchmaker ... enjoys long walks ... willing worker ... punctual ... efficient ... May the best be yours, Margaret.

N.H.S. 4
C.Y.O. 2,3,4

THOMAS G. DIONNE
69 Parker Street
Chelsea, Mass.

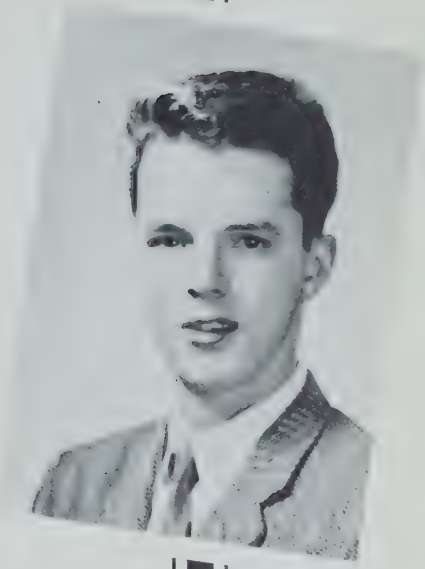

Tommy...subway speechmaker ... born leader ... junior electrician...wears Drum & Bugle jacket ... potential reformer ... neat dresser ... has a nickname for everybody ... enjoys biology ... wearer of white socks ... always stepping on Harold's shoes ... gets along with everyone ... college bound ... May God's guiding hand be with you in every endeavor.

President 2
C.Y.O. 2,3,4

ELAINE M. DOHERTY
105 Palmer Street
Arlington, Mass.

Elaine ... good sense of humor ...practical joker...has an appetite for everyone's lunches ...favorite color--red ...loyal member of the J. B. F. C. ... faithful to Arlington ... keeps Howard Johnson in business ... has a mania for ivy league clothes and trenchcoats... Her one claim to fame is her relation to the Isle of Saints and Scholars--Ireland...The very best to you, Elaine.

JEANNE M. DUGUAY
156 Richdale Avenue
Cambridge, Mass.

Jeanne ... friendly to all ... honor student ... enjoys dancing ... fun-loving ... has the gift of gab ... likes beans and molasses ... interested in nursing ... known for her bangs ... generous ... active in all school activities ... always seen at Duguay & Robillard Market ... Her affable ways will assist her in her chosen profession. May God's blessing be with you in all your future undertakings.

STELLA MARIS Literary Staff 4
N.H.S. 3,4
C.Y.O. 2,3,4

JEAN M. ENGLEHARDT
94 Dudley Street
Cambridge, Mass.

Jeannie ... inveterate talker ... works hard at studies ... always seen in a convertible ... famous for her long hair ... possesses big brown eyes ... never misses school activities ... candy bar beggar ... lover of roller skating ... wears knee socks ... always ready to help ... partial to long fingernails ... Good luck, Jean, in the years to come.

C.Y.O. 2,3,4

MARY T. FOLEY

8 Dartmouth Street

Arlington, Mass.

Mary...a sweet little miss... talkative...often seen at the Totem Pole...fond of band music...neat dresser ... miniature golf fan ... seldom seen alone...enjoys driving...partial to crew cuts...possesses blue eyes ... wonderful personality ... friendly toward all ... has the qualities of an excellent nurse ... a sure success in any walk of life.

C.Y.O. Vice President 4
C.Y.O. 2,3,4

FRANCIS GATHERAL

23 Maple Street

Stoneham, Mass.

Franny ... acquired fame in Stoneham poolroom ... all-round lad ... big blue eyes ... admired by his feminine classmates ... does not believe in sleeping during the night; prefers to sleep in school ... careful driver ... fond of basketball ... seen in a blue car ... God bless you and guide you, Francis.

C.Y.O. 2,3,4

TIMOTHY GLYNN
79 Belmont Street
Everett, Mass.

Tim...loyal supporter of Everett ...easy to please...enjoys bowling ...advisable ... courteous... ladies' man ... forever telling jokes ... quiet during classes ... never seen alone ... dislikes Italian food ... sees the good in his fellow man ... skating enthusiast ... May the future be filled with blessings for you.

C.Y.O. 2,3,4

PAUL J. GRIFFIN
280 Washington Street
Somerville, Mass.

Griff ... homework fan...skater ... Red Sox rooter ... future bookkeeper ... carefree ...school spirit ... mad driver ... guard on its toes ... constantly smiling... wouldn't harm a flea ... Paul intends to be a guardsman ... As things stand now, he will attain his goal ... God bless and keep you, Paul.

Mission Captain 4
C.Y.O. 2,3,4

EDWARD L. HALLORAN

37 Beacon Street

Somerville, Mass.

Eddie ... easy going ... drives a Pontiac ...despises STOP signs ... keeps hospitals in business ... Braves rooter ... dance fan ... practical joker ... neat as a pin ... pleasing personality ... Eddie's good sportsmanship will ever be remembered ... Blessings and happiness, Eddie, in the years to come.

C.Y.O. 2,3,4

CARL E. LeCLAIR

876 Broadway

Chelsea, Mass.

Carl ... known for his quick temper ... "Spirit Boy" ... heaven's gift to the fair sex ... definitely not a singer ... does homework on the bus ... punctual ... dislikes carrying school books on the bus ... pizza pie eater ... loyal friend ... Historical novels may result from Carl's love for history ... May the best be yours, Carl.

N.H.S. 3,4
C.Y.O. 2,3,4

LORRAINE M. LEFEBVRE

25 Sargent Street

Cambridge, Mass.

Lorraine ... enjoys school ... independent ... voices her own opinion...good sense of humor... dislikes boys who cannot dance... avid talker ... intelligent ... neat ... on the go at all times ... related to Shakespeare ... loyal to Notre Dame High ... Good luck, Lorraine,in the years to come.

N.H.S. 3,4
C.Y.O. 2,3,4

MARY ANN McCARTHY

233 Rindge Avenue

Cambridge, Mass.

Mary Ann...always ready with a helping hand...a true friend... loves to write compositions ... enjoys westerns ... takes a week to get a joke ... fond of Italian food ... dislikes discrimination ... expert seamstress ... knows everyone in Cambridge ... likes dancing ... talkative ... God be with you always, Mary Ann.

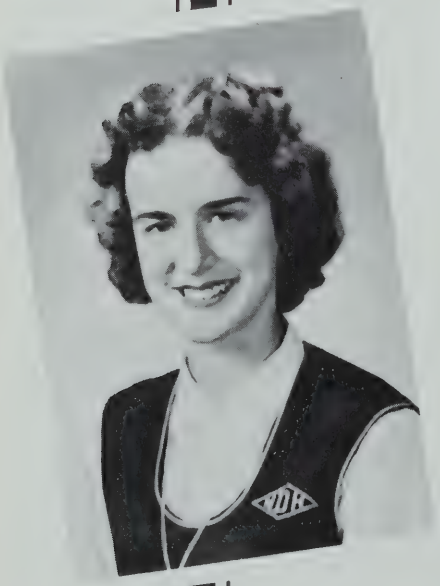

STELLA MARIS Editor-in-Chief
N.H.S. Secretary 4
Class President 1
C.Y.O. 2,3,4

JOHN J. McKINLEY
437 Broadway
Chelsea, Mass.

Mac...quiet...acquires friends easily ... pleasing personality... speaks when spoken to ... possesses the qualities of a politician ... liked by the girls ... enjoys a good argument ... top soprano ...knows all the feminine body of N.C.C. ...John will surely attain success in the future.

C.Y.O. 2,3,4

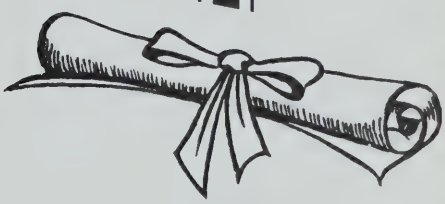

FRANCIS P. MARCHAND
15 Day Street
Cambridge, Mass.

Francis ... good sport ... excels in floor buffing...has breakfast at Mr. Donut's...willing hands ... Life Saver addict ... pleasant companion ... quick-witted ... never shows a frown ...has a gift for making the girls laugh ... forever spending his hard-earned money playing pool...hardly wins ... Blessings and happiness, Francis.

N. H. S. 4
C. Y. O. 2,3,4

SUSAN M. NOWLAN
182 Sherman Street
Cambridge, Mass.

Suzie...lover of sports...tiny ...eats ice cream by the quart... unwavering friendship ... never seen without a smile or giggle... pet peeve is the insect kingdom... partial to western TV shows ... artistic ... excellent student ... whiz at math ... never seen without her side kick ... May the best be yours, Susan.

Cheerleader 3,4
C.Y.O. 2,3,4

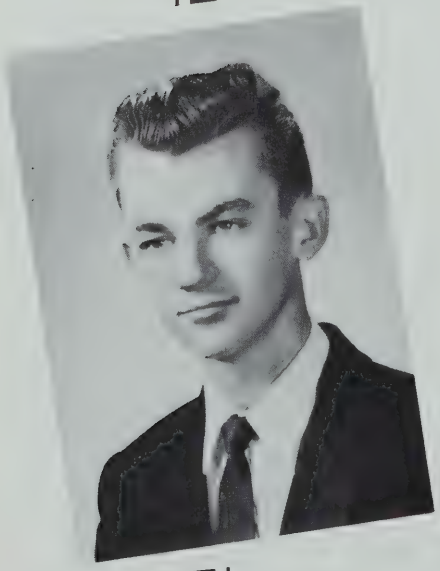

JOHN L. O'CALLAGHAN
106 Spencer Street
Chelsea, Mass.

Johnny ... President of the National Honor Society...conscientious ... argumentative ... good friend ... likes to work out problems ... good loser ... agreeable personality ... tries to get ahead ... potential candidate for the Diplomatic Corps ... God be with you always, John.

N.H.S. President 4
Mission Captain 4
C.Y.O. 2,3,4

ANN E. O'CONNOR
107 Palmer Street
Arlington, Mass.

Annie ... proud of her Irish ancestry ... active member of the J.B.F.C. ...personality...keeps the class in stitches...plays basketball and softball ... decorative qualities ... Arlington can boast of a loyal fan in Annie...has a confab every morning with a senior's mother...Best of luck in all future endeavors.

C.Y.O. 2,3,4

ALBERT A. PAQUET
3 Magoun Street
Cambridge, Mass.

Al...class wit... never seems to run out of energy...hall decorator ... plans daily meals ... life of any party ... good dancer ... sunny side up ... friendly and jovial ... no color sense whatsoever ... loves to tease his mother ... popular with all because of his pleasant disposition ... May life return the kindness you have lavished on others, Albert.

C.Y.O. 2,3,4

HAROLD E. POTHIER
97 Parker Street
Chelsea, Mass.

Harold ... fun-loving ... diligent student ... good singer ... hot dog champ ... drives an Oldsmobile ... punctual ... level-headed...dislikes dirty shoes ... distinctive glasses ... easy to please ... has an interest in the U. S. Mint ... at home in a crowd ... enjoys long walks ... Harold should prosper in his chosen field ... Best of luck, Harold.

C.Y.O. 2,3,4
N.H.S. 3, 4

NANCY A. PRONOVOST
155 Sherman Street
Cambridge, Mass.

Nance ... humorous ... always seen in seventh period ... fan of movie stars... favorite color, orchid ... likes french fries ... usually seen at the Big Burger ... has a laugh all her own ... loyal employee of Woolworth's ... enjoys meeting people ... Her winning ways will ensure her success.

C.Y.O. 2,3,4

RICHARD C. SAUNDERS

94 Spring Street

Stoneham, Mass.

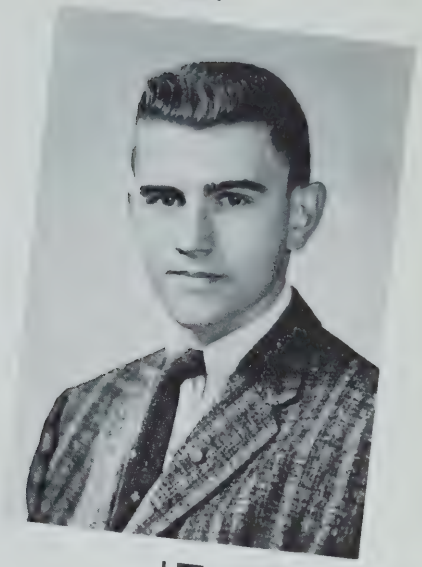

Dickie ... be-bopper ... relishes a good joke ... never lets the party grow dull... dependable ...drinker of nature's most refreshing beverage ... likes to eat ... snappy dresser ... excellent student ... has the gift of dry wit... sports-minded ... likes to stop at the Middlesex for a pick-me-up... We expect you to achieve great things, Dickie.

C.Y.O. 2,3,4
N.H.S. 3,4

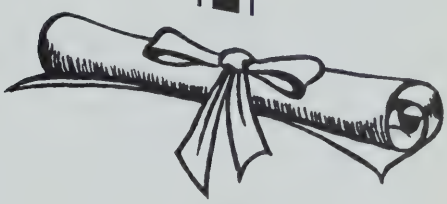

FREDERIC E. SHEERER

8 Leon Street

Somerville, Mass.

Fred...runs a used car business ...if in need of spare parts, shout "Fred"...quiet in school...popular with the boys...minds his own business...favors the name Diane ... has a car for every day of the week...seems to stun a few girls ... Fred may turn out president of General Motors some day ... Best of luck in your future life, Fred.

C.Y.O. 2,3,4

FLORENCE M. WAGNER
11 S. Bedford Street
Woburn, Mass.

Flo ... tall ... clothes galore ... interested in the commercial field...silence is Flo's pet peeve ...willing to try anything once... participates in all the activities at Notre Dame ... loves to tease ... seldom seen home on weekends ... keeps the Telephone Company in the pink ... May God guide you always, Florence.

C.Y.O. 3,4

Thoughts While Strolling

Why is Brian seen in Cambridge on week-ends?
What attracts Marie to beauty salons?
Why does Fred like names beginning with E?
Who says Priscilla has a partiality to the name Paul?
What charm of E. Callahan keeps Brigham's in business?
Which scout claims Pauline is related to Anna Maria Al ...?
Why is Tommy the senior girls' Prince Charming?
Why is Barbara partial to Nash cars?
What makes Greg so popular with the females?
Who says Margaret's favorite song is "Anchors Aweigh"?
Who gives Franny Gatheral sleeping pills?
Why is Claire always seen in Arlington?
What does Paul enjoy about the National Guard?
Why is Elaine so attentive during lunch period?
Who informed the seniors that Timmy intends to become a missio
Who is there in Woburn attracting Jeanne?
Why is Beverly Eddie Halloran's favorite town?
Who says Jean E. comes to class unprepared?
Why does Lorraine have a soft spot for Salem?
Who says Carl has a dislike for fast music?
Who is Mary's secret admirer?
What makes Mac so inquisitive?
Who told Mary Ann to go on a diet?
What makes Francis Marchand tick?
Why does Al bring his lunch to school?
Who is the intrepid gunfighter in Susan's dreams?
Why has Harold given up the art of dancing?
Who says Fred Sheerer has no vocal cord?
Why does Annie prefer tall Irish men?
Who claims Nancy to be the best driver in Cambridge?
Who said that Richard has stopped eating?
Why does Florence leave the dances so early?
Why is John O' constantly seen walking down Broadway?

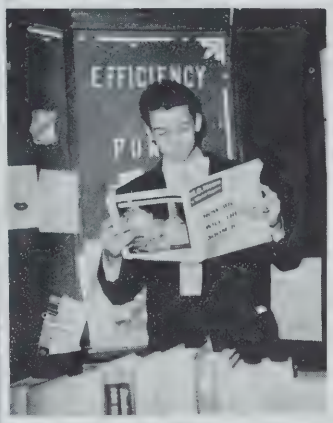

(Above) These mission captains certainly are efficient in the management of their team, and powerful too if you try to outdo them by a generous offering. Left to right: John O'Callaghan, Paul Griffin, Pauline Boucher, and Barbara Buckley.

(Below) This history class led by Sister Celine Helena are enjoying an anecdote at the expense of the "forty-niners" and their search for more prestige--gold.

SCHOLAST

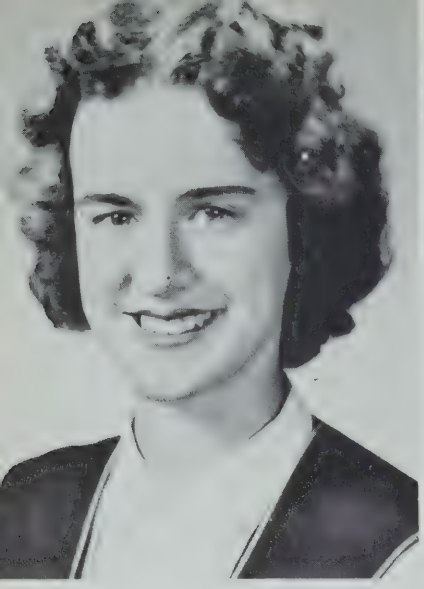

MARY ANN McCARTHY

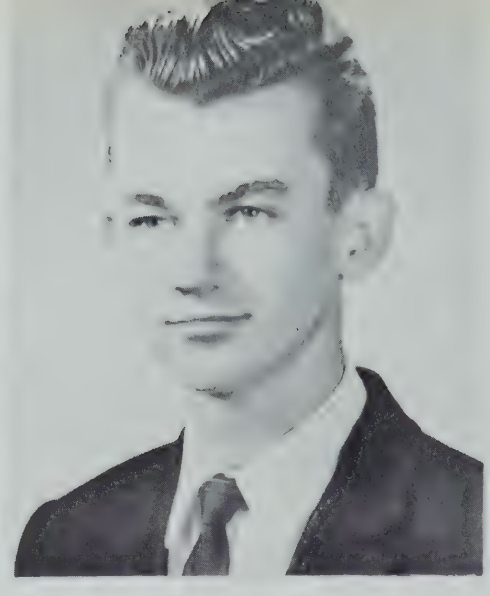

JOHN L. O'CALLAGHAN

MARIE C. BERUBE

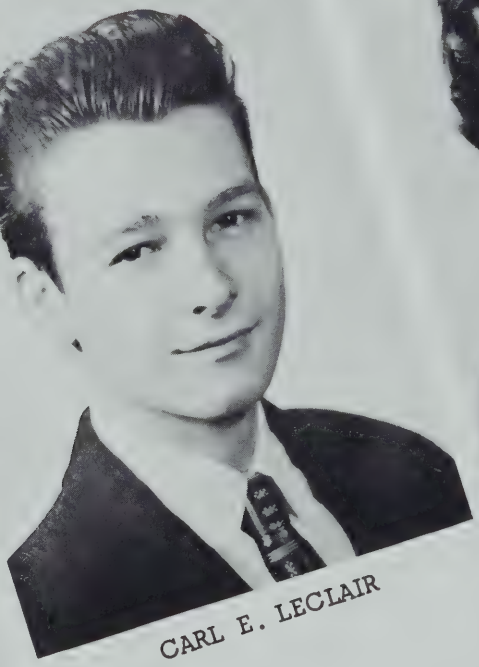

CARL E. LECLAIR

PAULINE A. BOUCHE

CATHOLIC

aim

who will be a credit to thei

and to the great RE·PU

IC HONOR GROUP

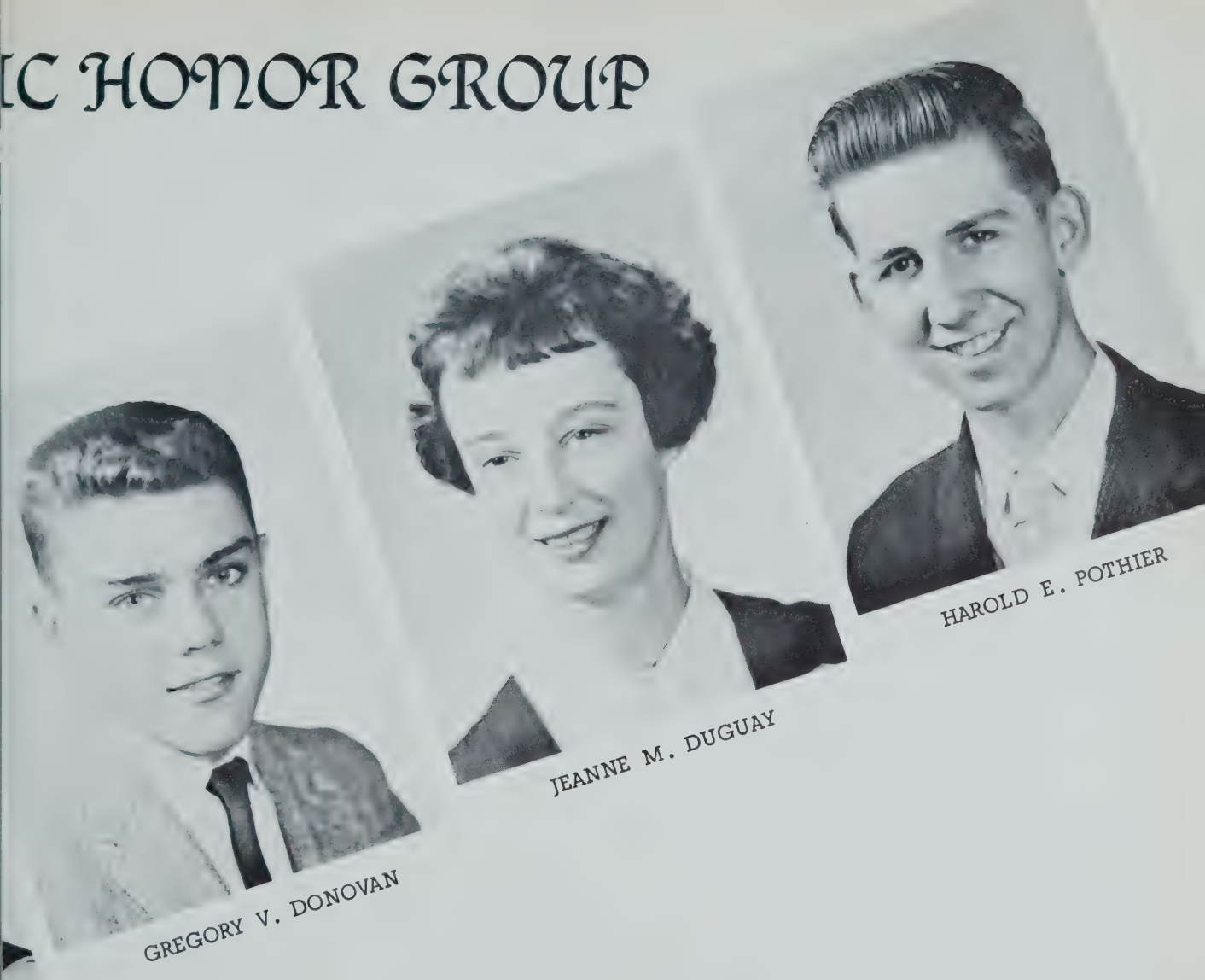

GREGORY V. DONOVAN

JEANNE M. DUGUAY

HAROLD E. POTHIER

LORRAINE M. LEFEBVRE

RICHARD C. SAUNDERS

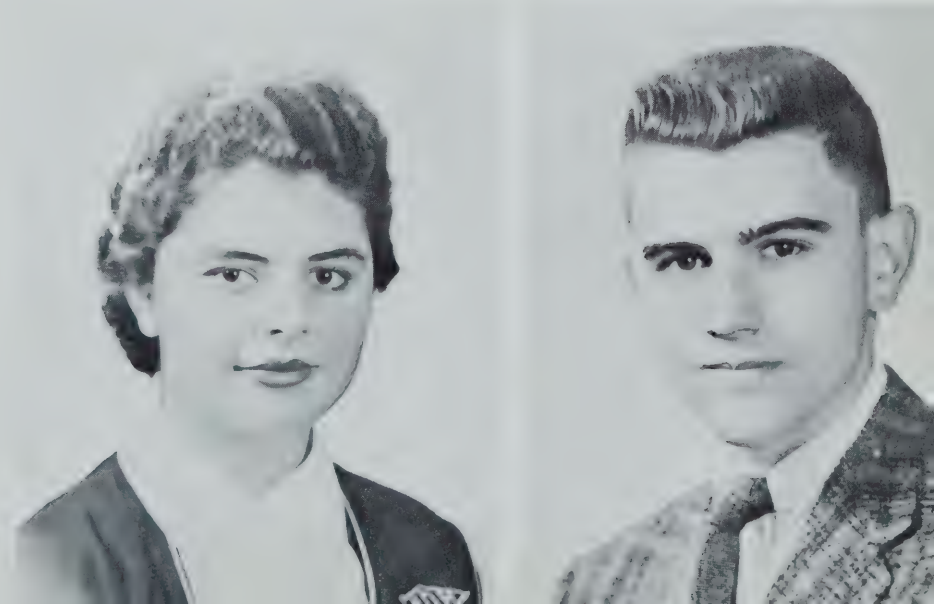

EDUCATION . . .

o produce students . . .

FAITH . . .

BLIC . . . in which they live.

In the search for more knowledge and entertainment, Paul, Priscilla, Margaret, Fred, Elaine and Nancy make good use of the school library during general study.

(Top) MACBETH has these Shakespearean students absorbed in Judith Anderson and Maurice Evans' recordings. Left to right: Timothy, Margaret, Paul, Florence and Edward.

(Right) Susan and Ann are engrossed in the factual chart of the Growth of Christianity in the world today.

Dear God, help us to stand for the hard right against the easy wrong, teach us to work as hard and play as fair in Thy sight alone as if all the world saw ... We pledge ourselves to be loyal to our God, to our Church and to our Country. We pledge ourselves to clean living and clean speech. We shall work and pray to be in all things---a generous giver and a gracious loser.

In an atmosphere of religious teaching and character formation under the guidance of Sister Genevieve Alice we find true liberty, light, strength, and happiness.

Students at Notre Dame have the benefit of being fully equipped for the businessman's needs as they learn Electric Typing on IBM's and acquire a working knowledge of the office machines placed at their disposal, such as the Cardvertiser, Mimeograph and Ediphone machines.

Featured in top picture--left to right: N. Pronovost, J. Englehardt, F. Sheerer, B. Brooks, E. Callahan, Sister Celine Helena.

Featured in bottom picture--left to right: M. Berube, B. Brooks, T. Glynn, P. Griffin, P. Bolduc.

Our comptometers are a great asset to these bookkeeping students, Francis Marchand and Margaret Cooney.

(Upper right) Priscilla receives the finished products of Jean and Timothy as they hand in their monthly project for the Catholic Guild for the Blind.

(Right) Mastering shorthand theory along with dictation and mailable transcripts fully prepare the commercial students for their place in the business world.

(Lower right) "Bad Debts need not be so bad if they are well adjusted," claims Timothy Glynn as he explains his point to the class.

Sister Rose Dolores looks on approvingly as Mary Ann performs an experiment.

Chemistry is a vital factor in the progress of the modern world. We have learned to explore the field of science, and have experienced keen curiosity in its wondrous possibilities.

"Want a whole one, Greg?" asks Elaine Doherty.

(Right) The gap between textbook and actuality is made easier by the use of the Bioscope as Mary Foley, Jeanne Duguay, Ann O'Connor and Harold Pothier well realize.

(Lower right) Biology students in the process of learning the mysterious workings of the paramecium.
Left to right: Francis Gatheral, Frederic Sheerer, Claire Dee and Albert Paquet.

Pauline Boucher and Richard Saunders cleaning up after an experiment.

Our Class Ring is not only an ornament but a symbol of the close union that should exist between every true and loyal student of Notre Dame and his school.

Religious teaching, character formation and prayer all contribute to make us realize that we are God's children, being constantly under the guidance and vigilance of His paternal providence.

SENIOR CLASS Front Row: Marie Berube, Jean Englehardt, Mary Foley, Pauline Boucher, Barbara Buckley, Sister Celine Helena, Jeanne Duguay, Lorraine Lefebvre, Susan Nowlan, Nancy Pronovost, Priscilla Bolduc. Second Row: Frederic Sheerer, Gregory Donovan, John McKinley, Margaret Cooney, Elaine Doherty, Florence Wagner, Ann O'Connor, Mary Ann McCarthy, Claire Dee, Carl LeClair, Timothy Glynn, Francis Marchand. Third Row: Albert Paquet, Paul Griffin, John O'Callaghan, Brian Brooks, Frederick Burton, Thomas Dionne, Harold Pothier, Edward Callahan, Francis Gatheral, Richard Saunders.

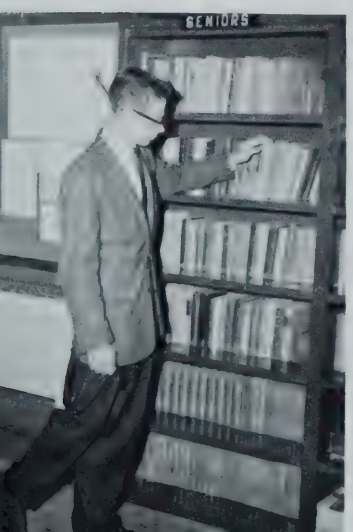

O Mary, my loving Mother,

I am entirely thine;

By thy all-powerful prayer

Obtain for me holy perseverance and

Assure my eternal salvation.

Activities

NATIONAL HONOR SOCIETY

For the second consecutive year the members of the NATIONAL HONOR SOCIETY have done an enthusiasm for SCHOLARSHIP, to stimulate render SERVICE, to promote worthy LEADER- and to encourage the development of CHAR- ACTER in the students at NOTRE DAME HIGH SCHOOL.

John O'Callaghan installed as president of the NOTRE DAME CHAPTER by Sister Genevieve Alice. "I place in your hands this gavel which symbolizes your responsibility--guiding the members to even greater achievements."

NOTRE DAME CHAPTER

of the NOTRE DAME CHAPTER
their utmost to create
the desire to
SHIP

After the election of new officers, the Chapter welcomed the new active and probationary members. Throughout the year the members held regular monthly meetings and the lively interest they showed seemed to be a guarantee that the National Honor Society had come to our school to stay.

The official insignia of the NATIONAL HONOR SOCIETY is being given to Sheila Griffin by Sister Genevieve Alice.

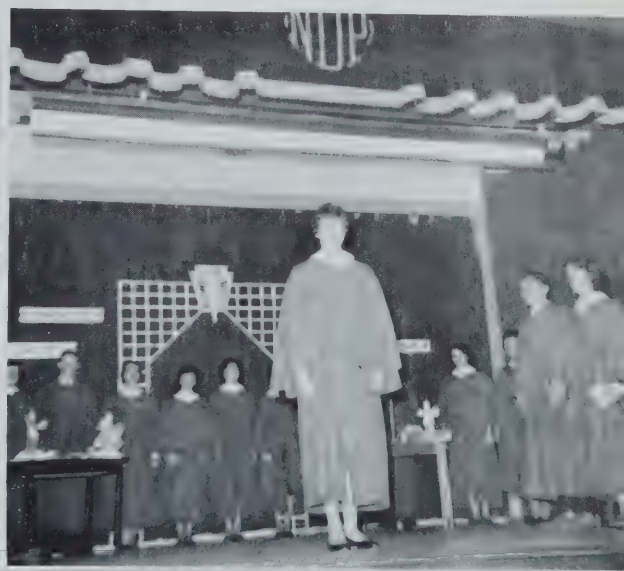

Arlene Murphy, in the name of the new members, publicly acknowledges membership in the NOTRE DAME CHAPTER.

Rooting for NOTRE DAME are the following--Priscilla, Claire, Mary Ann, Ann, Florence, Elaine, Mary, Nancy, and Marie.

Scholarship Announcements

Barbara, Mary, Thomas, and Edward getting car checks at Principal's office.

I wonder what happened during the lab period?

You'll Never Walk Alone . . .

Congratulations to you, members of the Class of 1959 for your progress thus far; and best wishes for your success in years ahead.

When on occasion you look back to this yearbook and your life as a high-school student, may you always be reminded of the ideals of honor, justice, and tolerance which your teachers have endeavored to foster among you. May you be as truly proud of yourselves and your school as your school hopes to be proud of you.

Successful happiness through a life of service is our wish for you all.

Mary, keep me close to you . . .

Today we have come to the parting of the ways. Many paths stretch out invitingly before us and individual hopes and aspirations will lead our footsteps in various directions. All paths chosen will lead ultimately to success if we do not lose sight of the true meaning of life and if we allow ourselves to be directed by the sound principles that have been part of our Christian education.

Paul Griffin, Fred Sheerer, Pauline Boucher, and Elaine Doherty have just paid a visit to their Eucharistic Friend.

(Right) Edward totaling sales invoices.

We now have reached the end of the road of our school years. We are happy because we feel that our teachers have helped us to understand how important a solid education is. Now, we feel that our efforts have not been in vain.
Left to right: C. LeClair, M. Berube, E. Callahan, J. Duguay, F. Marchand.

What are we having for dinner, today?

Happy Birthday, dear Gayle!

Want to buy a pennant, Miss?

Now, what is Mary Ann up to again?

History students keep abreast with current events by reading the U.S. News & World Report, Newsweek and the New York Times.

Elaine and Claire do Catholic Action through pamphlet reading material.

(Top) Reading and research is recognized as a vital factor for efficient study by Susan Nowlan and Brian Brooks .

(Right) Where to next year, Harold?

(Right) All social activities are sponsored by the seniors. Here we see them cashing in to Brian prior to their Pumpkin Hop.

(Lower right) Fred Sheerer joins the research-minded group who are preparing for a term paper. With him are Fred Burton, Francis Gatheral and Nancy Pronovost.

(Below) Mrs. Bernard and Mrs. Pinard on the job at the school cafeteria.

It's Math from all angles for John O'Callaghan, Anne O'Connor, Richard Saunders, Thomas Dionne and Carl LeClair.

The spirit of Notre Dame is instilled in our team by its coach, Bob Goulet '54.

Class Night of 1958 -- a night to remember. At the head table we see our pastor, Father Charest and Father Dumond with members of the graduating class of 1958.

Welcome to Chelsea, Father Dumond, we will give you our whole-hearted co-operation. Left to right: John O'Callaghan, Thomas Dionne, Harold Pothier, Carl LeClair, John McKinley, Frederick Burton.

But Farewell to Notre Dame and its student body--we will certainly miss you here at home.

CANDID SHOTS

As members of Notre Dame High each student is received into the Association of the Miraculous Medal and is expected to wear it visibly daily.

"Here's the line-up on movies for the year, Mother."

Harold receives the results of the Iowa tests from Sister Genevieve Alice who is guiding him along to greater achievements.

Change of classes - Left to right: Claire Dee, Francis Gatheral, Edward Callahan, Carl LeClair, Florence Wagner, Susan Nowlan, Harold Pothier, Jeanne Duguay, Pauline Boucher.

Natural, isn't it?
Room for more?
Pioneers, eh?
You'll live to tell it, Margaret.
That's all we need!
Where to boys?

PIONEER VILLAGE

Oh, come now!

Good-looking?

Very appropriate isn't it

Billy left in stock by classmates.

Expect to stay there?

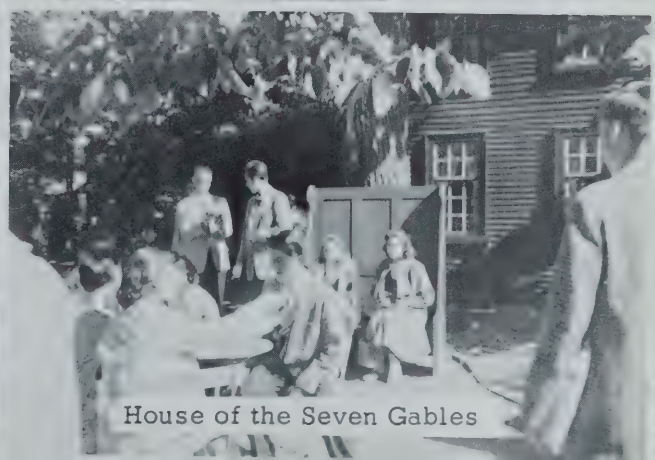

House of the Seven Gables

Father LaPlante makes new acquaintances through Arlene Morneault '58.

Em-cee Fred Burton

Mrs. Nowlan '35
Alumni Mother of the Year

Meet the OLD and NEW Notre Dame students.

Our hostess, Mrs. Paquet (center) with Mrs. Englehardt, Mrs. Berube, Mrs. Lefebvre and Mrs. Boucher.

Marie and Nancy at Souvenir table.

GRAND MARCH led by the Class Officers of '59.

Theresa Dionne '58 signs Guest Book as Jean Englehardt '59 looks on.

Susan Nowlan '59 with her Dad '37.

Alumni members admire our guest napkins and dainties.

(Left) Don't cry you westerners--onions are good for you.

(Center) I'll say you don't!

(Below) Hail! Hail! The gang's all here ...

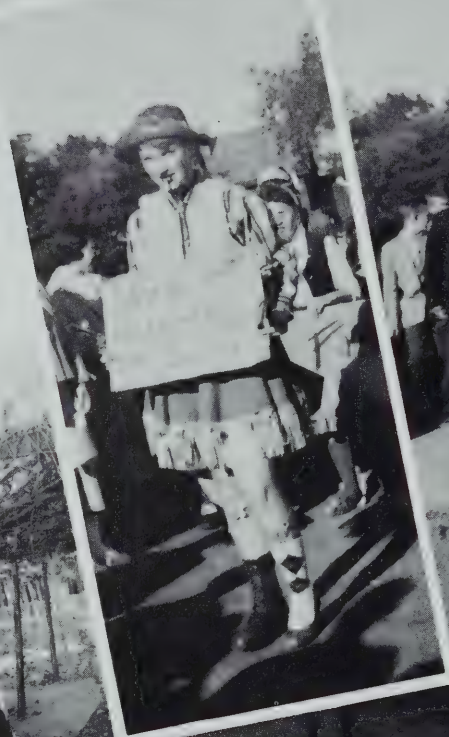

What else can you expect? We're from C ...!

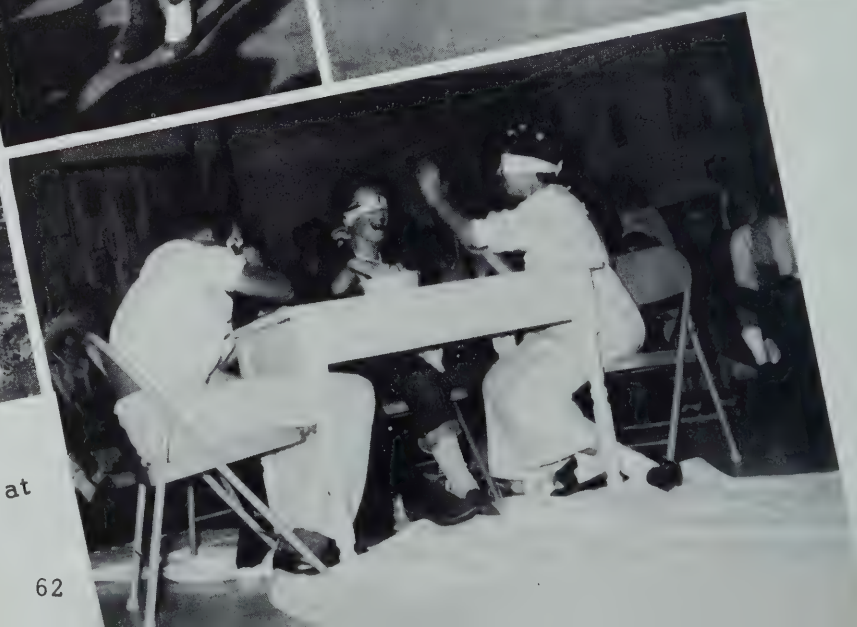

Chocolate syrup and ice-cream at Initiation???

INITIATION

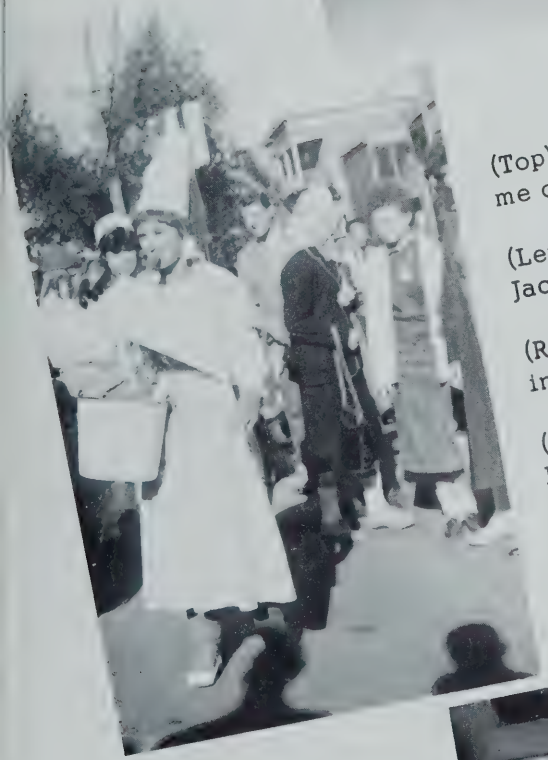

(Top) You had better marry me or else ...

(Left) Jill! Have you lost Jack?

(Right) Where are the Heroines?

(Below) A Pream shave by Elaine Doherty !!!

The Senior Gift box in preparation.

Santa greets the Fathers--and gets a cheery smile too.

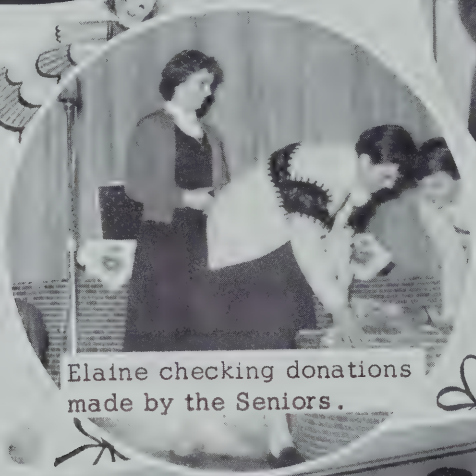

Elaine checking donations made by the Seniors.

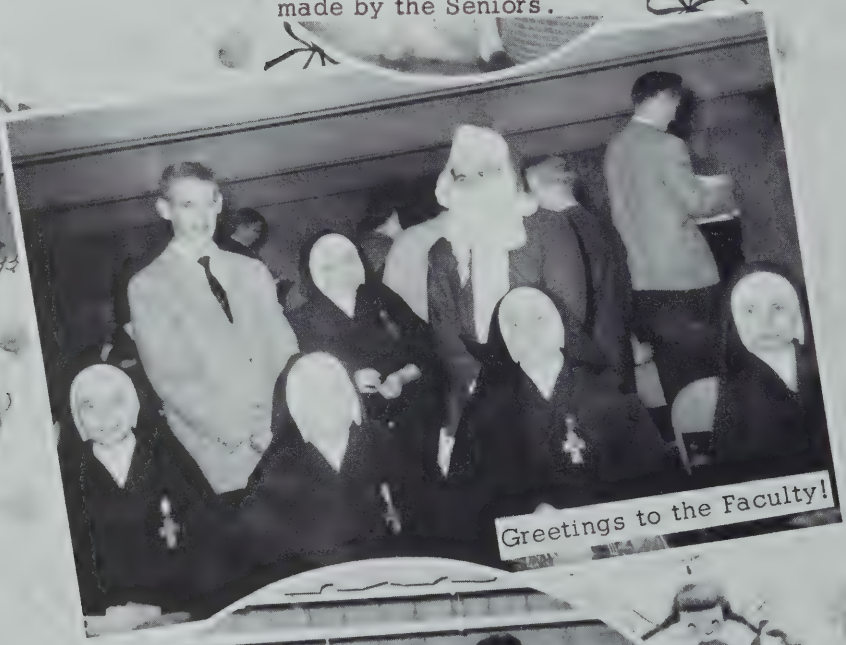

Greetings to the Faculty!

A Christmas dinner for a needy family donated by the Honor Society group.

Christmas edition ready, Margaret?

The Santas of Notre Dame High.

CHRISTMAS AT NOTRE DAME HIGH

Off to the party we go!

What did Albert give you, Claire?

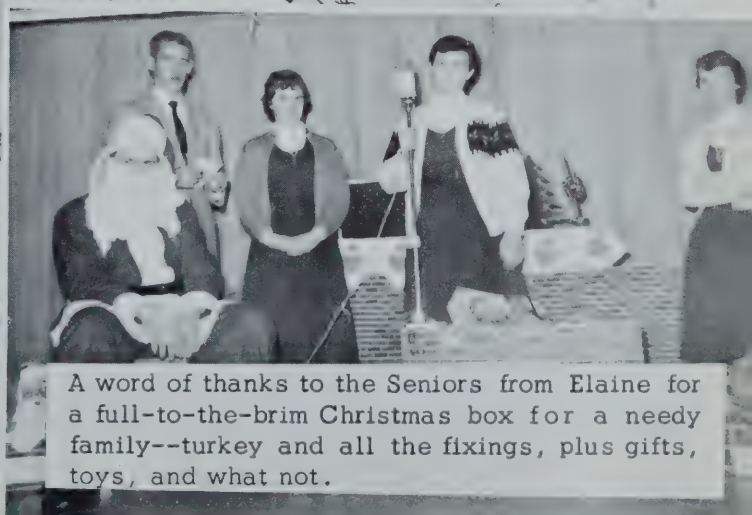

A word of thanks to the Seniors from Elaine for a full-to-the-brim Christmas box for a needy family--turkey and all the fixings, plus gifts, toys, and what not.

"What is this I see before me?"

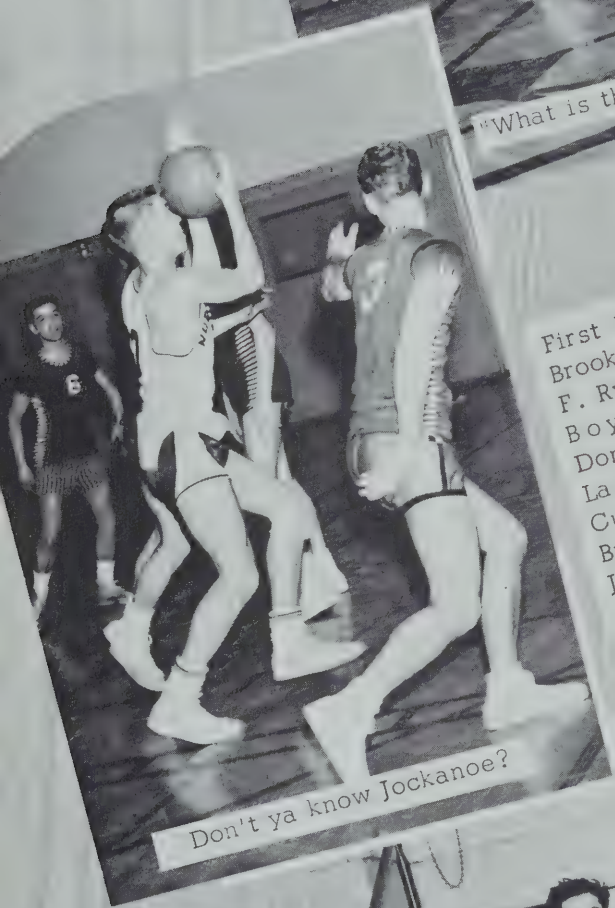

Don't ya know Jockanoe?

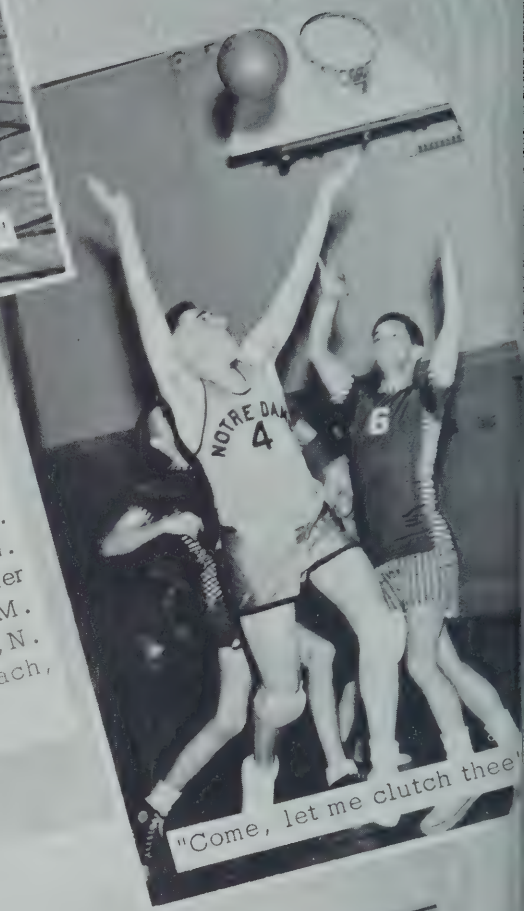

"Come, let me clutch thee"

First Row: E. Collins, B. Brooks, F. Burton, E. Ford, F. Ryan. Second Row: Mr. Boyle, R. Saunders, G. Donovan, R. Healy, Father La Plante. Third Row: M. Cunningham, J. O'Hara, N. Brooks, Assistant Coach, J. Hanright.

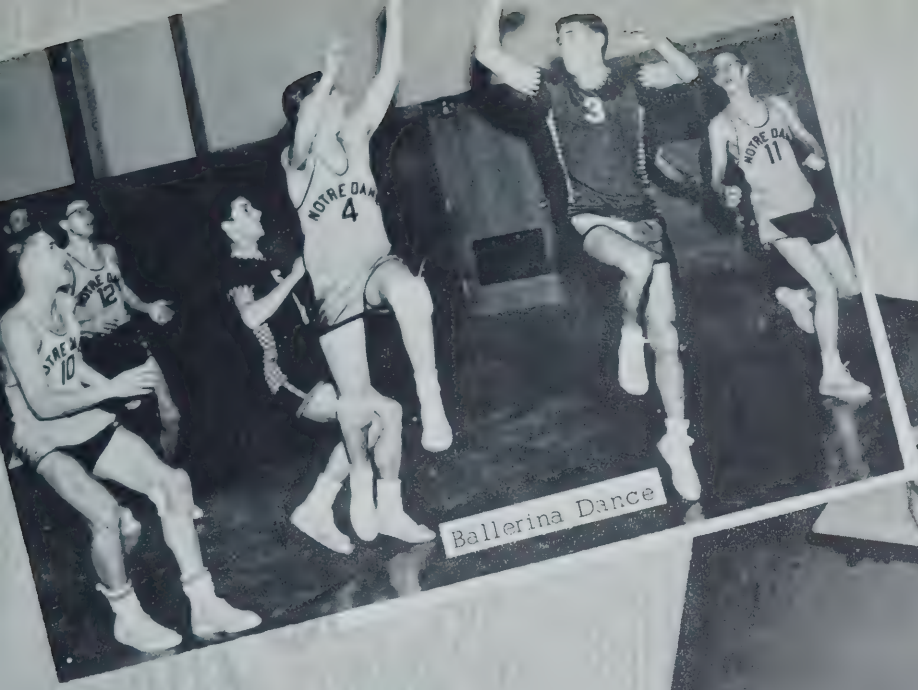

Ballerina Dance

BASKETBALL

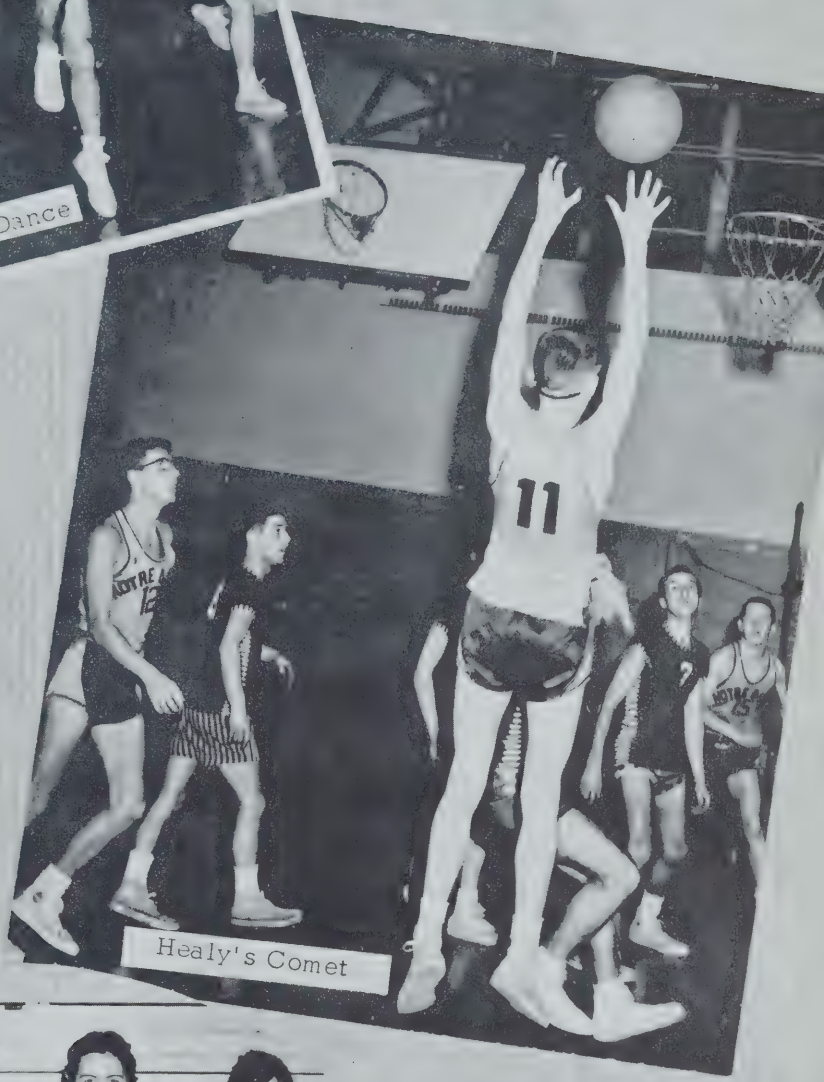

Healy's Comet

First Row: Anne Arsenault, Lucille Hamel, Elaine Rossignol, Priscilla Bolduc, Eileen Gannon. Second Row: Susan Nowlan, Beverly Morneault, Elaine Girouard, Jean Landry.

PROM

The Queen and her attendants crown our Blessed Mother as their Queen and Model

Arlene Daniels and escort, Kevin Legros, are being crowned King and Queen of the Senior-Junior Prom by Marie Sarasin and George Forest.

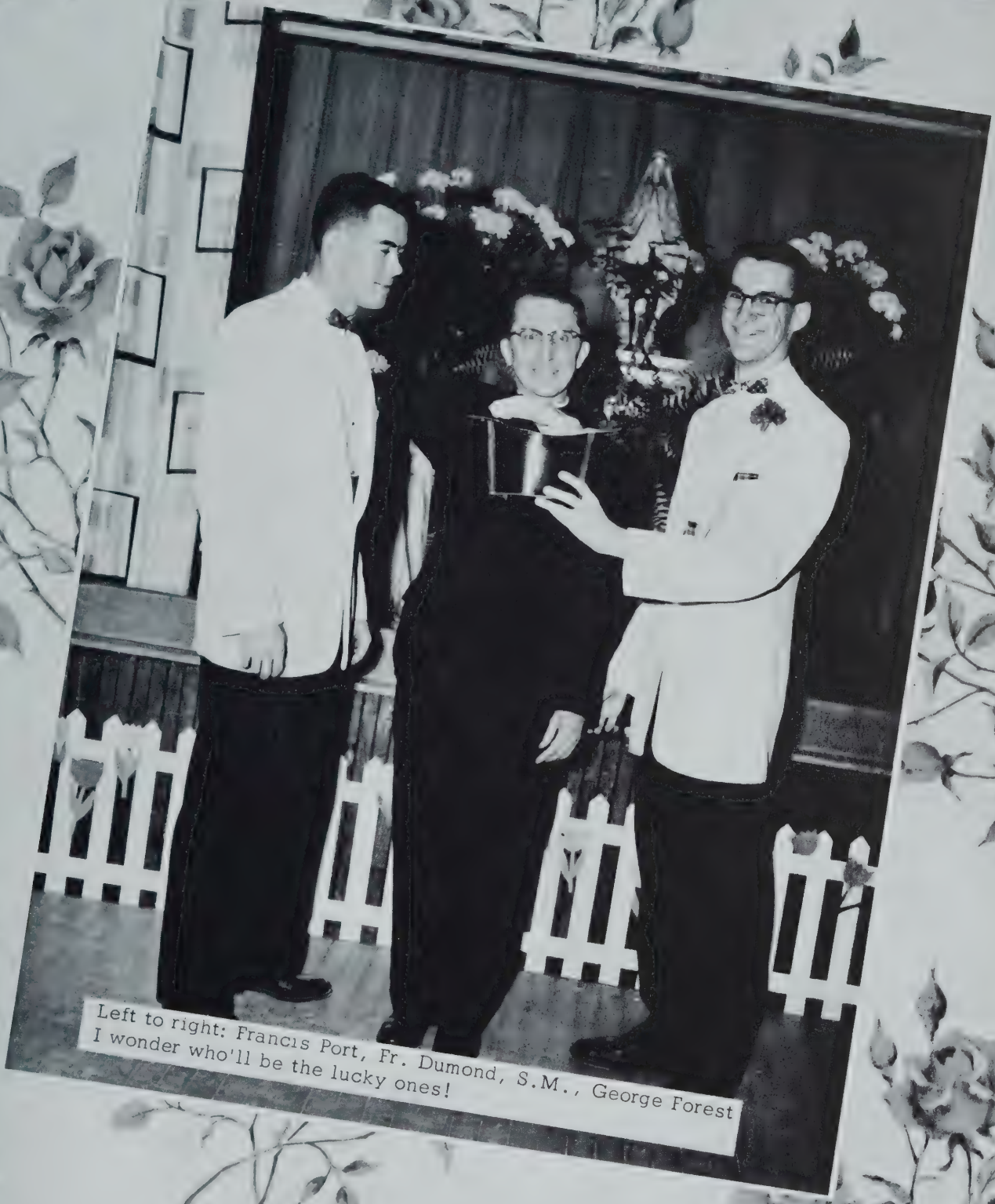

Left to right: Francis Port, Fr. Dumond, S.M., George Forest
I wonder who'll be the lucky ones!

SENIOR - JUNIOR PROM

A very appreciative audience

r. Dumond bids farewell to Class of '58.

Fr. Demers congratulates Theresa Dionne.

Oh, we love the halls of ivy that surround us here today ...

Graduating Class of 1958

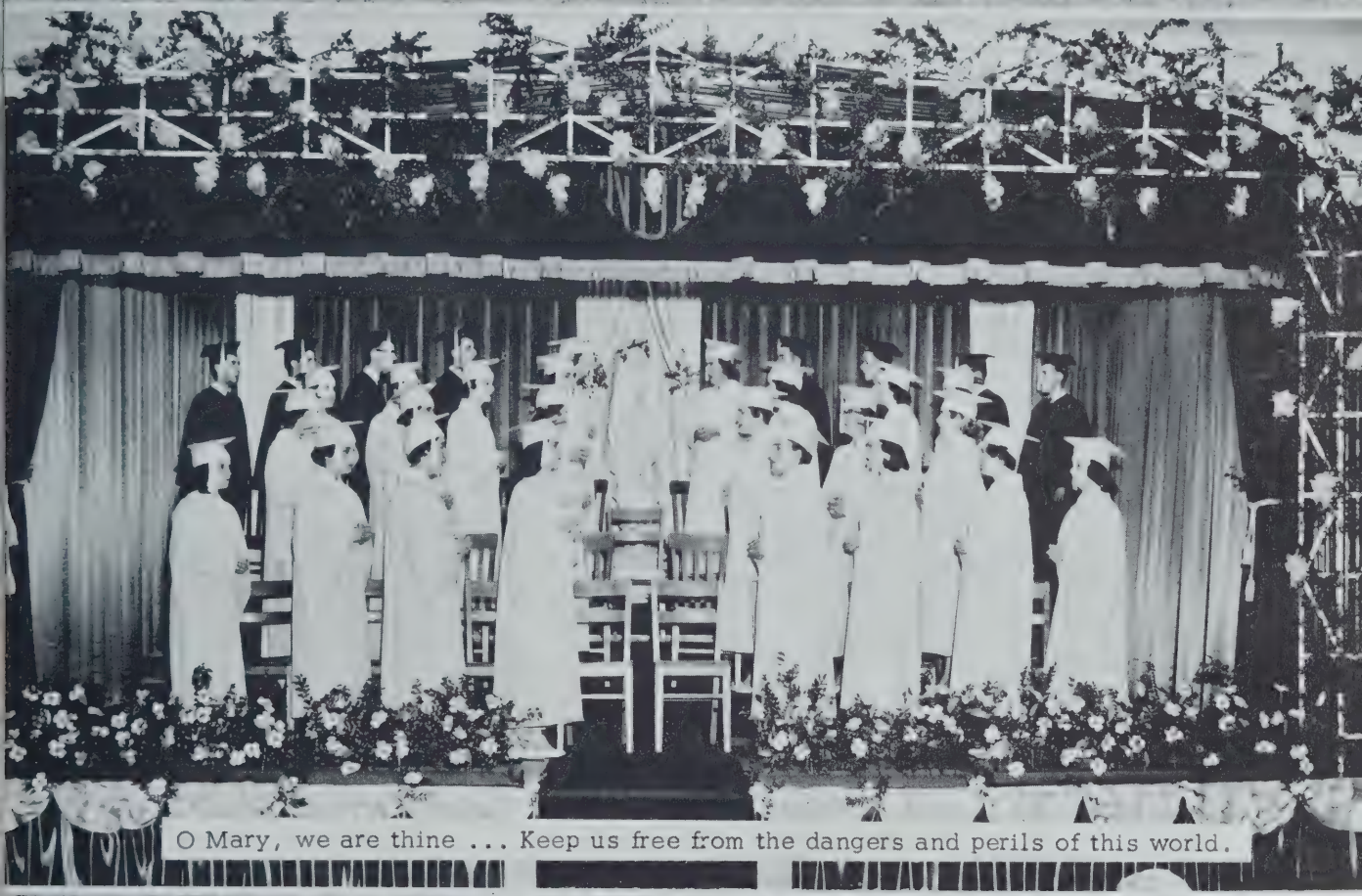

O Mary, we are thine ... Keep us free from the dangers and perils of this world.

And we will not forget though we be far, far away ...

JUNIOR CLASS

Front Row: A. Arsenault, J. Boutiette, M. Lavallee, E. Girouard, D. Dumont, S. Griffin, Sister Rose Dolores, Dianne Doherty, E. Gallant, J. Landry, M. O'Brien, H. Nadeau, M. Belliveau. Second Row: W. Foulis, J. Brosnahan, J. Canniff, P. Bourgault, E. Rossignol, J. Gilreath, E. Hudson, M. L. Sullivan, V. Dee, A. Murphy, M. Blouin, B. Morneault, G. Saunders, L. Beaulieu, P. Dunn. Third Row: G. Casey, J. Boudreau, R. Theriault, J. Saltzman, R. Healy, C. James, E. Ford, J. Hanright, S. Driscoll, K. Haskell, J. McHale.

Someone must have been told there was no homework tonight -- hence the happy smile.

SOPHOMORE CLASS

Front Row: A. Doiron, L. Robillard, J. Lawrence, C. Cyr, E. Gannon, Sister Marie Florencia, D. Brennan, J. Bengtson, H. Nowlan, T. Landry, L. Hamel. Second Row: L. Boudreau, R. Salvage, L. Melanson, G. Fleming, L. Griffin, C. Caruso, M. McCarthy, R. Orso, N. Brooks, J. Santos, K. Haskell, M. Cunningham, Third Row: L. Durazzano, J. Geehan, F. Monaco, G. Dionne, J. Ryan, E. Collins, J. Lane, R. Michaud, K. Oliver, F. Soley.

FRESHMAN CLASS

Front Row: E. Theriault, A. Sena, S. Robillard, M. Bedugnis, J. Doherty, K. Canniff, Sister Celine Dolores, P. Hebert, J. Ste Marie, C. Bernard, Y. Leger, M. Maloney, P. Silva, Second Row: K. Hynes, P. Melancon, E. O'Brien, R. Thorne, F. Kemper, L. Barth, S. Levesque, J. Murphy, C. Ouellette, A. Shea, N. Lavoie, L. Gravelle, J. Cardello, R. Furilla, E. Milan. Third Row: N. Cyr, R. McCartney, J. Desharnais, K. Looney, P. Jordan, A. Zaccaro, E. O'Hara, G. Griffin, E. Canty, R. Collins, P. Chouinard.

To our parents, patrons, and friends
the Yearbook Staff
and members of the Class of 1959
express sincere appreciation
for their whole-hearted co-operation
in giving financial aid
toward
this publication.

Advertising

PATRONS AND PATRONESSES

SENIORS

Brian Brooks — Lexington, Mass.
- Mr. Joseph A. Brooks
- Mrs. Mary R. Brooks
- Mr. Brian A. Brooks
- Miss Natalie L. Brooks
- Mr. Norman L. Brooks
- Mrs. Rosemarie Brooks
- Mrs. Evelyn M. Cadman
- Miss Lois M. Cadman
- Mrs. Charles B. Crowley
- Dr. & Mrs. Ralph Goldstein
- Mr. Michael D. McDaniel
- Mrs. Aime Rochon

Frederick Burton — Everett, Mass.
- Mr. William F. Burton *
- Mr. Thomas Capola
- Ferry Super Service *
- Miss Esther Guidi
- Mr. Anthony Membrino
- Roland J. Morin *
- St. Rose Scarlet Lancers *

Edward Callahan — Arlington, Mass.
- Mr. & Mrs. Edward Callahan
- Gorden Furniture Company *
- Nevaire Religious Articles

Thomas Dionne — Chelsea, Mass.
- The Dionne Family
- Miss Therese M. Dionne
- Candy Joy Donut Shop
- The Chelsea Moose *
- Crescent Super Market
- Holy Name Society *
- Mr. John Bastarache
- Mr. John Mackarian
- Frank A. Welsh *

Gregory Donovan — Stoneham, Mass.
- Mr. & Mrs. Warren Donovan *
- Dayton Haigney & Co. *
- Miss Viola Donovan
- Mr. Dominic Errise
- T. K. Lynch, Inc. *
- Mrs. Alice Winship

Francis Gatheral — Stoneham, Mass.
- Mrs. Francis Gatheral
- Mr. Francis Gatheral
- SP/4 Philip V. Dodge *
- Mrs. Grace Heberling
- Stop & Drop Cleaners *
- Edward M. Walsh *

Timothy Glynn — Everett, Mass.
- The Glynn Family
- Miss Florence Glynn
- Mrs. Salvatore Baglio
- Mrs. Carol Corbett
- Miss Jacqueline E. Demers
- Miss Julia E. Demers
- Fr. Diomede Losco, o.f.m.
- Mr. & Mrs. Martin Losco
- Mr. Joseph Sardella
- Miss Barbara Whelan

Paul Griffin — Somerville, Mass.
- James F. Brennan *
- Frank E. Flaherty *

Edward Halloran — Somerville, Mass.
- Mrs. Edward Halloran
- Capitol Hardware Co. *
- L. A. *
- Sam the Tailor *
- Mr. William O'Brien

* Advertisements

Mrs. Leo Kelley
Miss Rita St. George
Mr. William St. George

Carl LeClair Chelsea, Mass.
Mr. Abel LeClair
Mr. Alyre LeClair
Mr. Carl LeClair
Mrs. Emily LeClair
Mr. Norman LeClair
Mrs. Nora LeClair
Mrs. Rose LeClair
Mr. Henry Arsenault
Mr. Philip Arsenault
Mr. Edward Babineau
Mrs. Dorothy Corea
Mrs. Jean Delaney
Mrs. Margaret DeRoche
Mrs. Blanche Gaudet
Mr. Billy LePelly
Marist Fathers *
Mrs. Marlene Perry
Mr. Edward Staken
Uncle Joe
Mrs. Lena Wedge
Mr. Peter Wedge

John McKinley Chelsea, Mass.
Mr. John McKinley
Mrs. Mary McKinley
Mack McKinley, Jr.
Mr. Ernest McKinley
Mrs. Rena McKinley
Brenda Bethune
Mrs. Laura Bullock
Joe Chlewinski
Mrs. Millie Dayton
Angelo Dias
A Friend
A Friend
Miss Patricia Glynn
Charlie Gordon
Paul Hodnett
Robert Hodnett
Emilia Jusza
Billy Kral
Emilo Marotto
Reliable
Gertrude Sullivan
Joseph E. Tricket
David Scott Webb
Dorothy Webb
Robert J. Webb

Francis Marchand Cambridge, Mass.
Mr. & Mrs. Robert Marchand
Cassidy's Cleaners *
William E. Cassidy, Clothier *
Hollywood Spa *
Pearl's 5¢ and 10¢ Store *
Frank Robichaud & Son *

John O'Callaghan Chelsea, Mass.
Mr. Valentine O'Callaghan
Mrs. Valentine O'Callaghan
Daniel O'Callaghan
John O'Callaghan
Valentine O'Callaghan, Jr.
Miss Cecilia Arsenault
Mrs. Thelma Arsenault
The Benjamin Family
Carmen's Barber Shop
Mrs. William P. Finnegan
Miss Eileen Ford
The Gaudet Family
The Girard Family
Mr. Leo Groom
A Friend
The Fronczak Family
Miss Arline Gallant
The LeBlanc Family
Miss May Leonard
Mrs. Ann Muzarol
The Rennie Family
The Sateralli Family
Mr. Larry Spurr
The Stockard Family
Mrs. Ann Walsh

Albert Paquet Cambridge, Mass.
Mr. & Mrs. Joseph A. Paquet
Mr. Albert A. Paquet
Mr. Donald A. Paquet
Cormier's Grocery *
Mrs. Leonard Gervais

Marist Fathers *
George E. Sexton *
Mr. Harold Williams, Sr.
A/1C & Mrs. Harold P. Williams, Jr.
Master Steven Williams
Miss Nancy Williams

Harold Pothier Chelsea, Mass.
Mr. & Mrs. Omar Pothier
Miss Elizabeth Pothier
Miss Margaret Arsenault
Mrs. Nellie Arsenault
Assumption School Alumni *
Miss Lucy Bastarache
Mr. Thomas Bryant
Mr. Peter Carpenter
Miss Jeanette Deon
Miss Rose Marie Deon
Mrs. Helen De Ott
Mr. Kevin Gallant
Miss Antoinette Gaudet
Mrs. Arthur Gaudet
Miss Rovena Gaudet
Mrs. Beatrice Gilligan
Mrs. George Holt
Mrs. William McLeod
Miss Mary Elizabeth Theriault
Mr. Gus Theriault
Miss Agnes White

Richard Saunders Stoneham, Mass.
Irene Garneau and
Dianne Leger *

Frederic Sheerer Somerville, Mass.
Mr. Harold J. Sheerer *
Mrs. Helen E. Cunningham *
Mr. Harold J. Sheerer
Mrs. Helen E. Cunningham
Mr. & Mrs. A. W. Cunningham
Mr. & Mrs. Thomas Drummey

Marie Berube Cambridge, Mass.
Mr. & Mrs. Arthur Berube *
Miss Germaine Berube
Mrs. Joseph Dean
Mrs. Albert Merna
Leonard Mullen *
Rite-Way Cleaners *
Mrs. Vernon Waltz
Miss Frances Whelan

Priscilla Bolduc Arlington, Mass.
Mr. & Mrs. Paul E. Bolduc
and Family *
Astor's Quality Shop
Mrs. William Burke
Mr. William Collins
De Leo Brothers *
Deran Confectionery Co., Inc. *
Mr. & Mrs. William Dowd, M.D.
Frank T. Downey, M. D. *
Miss Patricia Foley
James M. Healey
Mrs. Julia Hudon
Mrs. Edward McLaughlin
Mr. & Mrs. Ronald C. Nadreau
Miss Marie Sarasin
Mr. Paul C. Spelman

Pauline Boucher Cambridge, Mass.
Mr. James Boucher
Mr. Frederick Caristo
Miss Alma Dufour
Miss Marie Dufour
George Forest *
Mr. Chanel L. Hudon
Rigazio's Laundermat *

Barbara Buckley W. Medford, Mass.
Mr. & Mrs. Francis L. Buckley *
Miss Donna Buckley
Mrs. Robert J. Buckley
Miss Ruth Buckley
The Carlson Family
The DiRusso Family
Mr. & Mrs. Robert Gebhardt
The Green Family
The Guy Family
The Keane Family

Miss Anne Tavella
West Medford Pharmacy *

Claire Dee Arlington, Mass.
Mr. & Mrs. John F. Dee
Arlington Fuel Oil *
Katherine P. Cummings *
James R. Delano *
St. Agnes' Parish *

Elaine Doherty Arlington, Mass.
Arlington Driving School *
Browne Drug Co. *
Arlington Linoleum Co. *
Gregory's Formal Wear *
Hood's Milk *
John E. McAvoy *
Ralph's Jenney Station *
Quality Sea Food *

Jeanne Duguay Cambridge, Mass.
Mr. Leonard Duguay *
Miss Jeanne Duguay
Mrs. Olivier Duguay
Mr. Samuel Duguay
Duguay & Robillard Mkt. *
Mrs. James Cyr
Arthur Frechette *
The Murphy Family
The Terrio Family

Jean Englehardt Cambridge, Mass.
Mrs. Alexina Englehardt
Miss Jean M. Englehardt
Mr. Walter N. Englehardt
R. St. Amant *
Mr. John Arnott
Association Notre Dame *
Miss Alice Audet
Mr. & Mrs. Harry Burgess
Miss Theresa Burgess
A/3C Ludovico J. Cleri
Mrs. Mary Daniels
Miss Brenda Dodge
Mr. Robert A. Goguen
Mr. & Mrs. James Hill
Mr. & Mrs. Milton Hill
Miss Malvina Lange
Mr. Philias Lange
Dr. & Mrs. Maklowitz
Miss Marie Quarteroni
Mrs. Helene Rock
Mr. Albert Trottier
Mr. & Mrs. Joseph A. Trottier

Margaret Cooney Arlington, Mass.
Mr. & Mrs. Peter J. Cooney
Giles Market, Inc. *
University Trust Co. *
Wise Potato Chips *

Mary Foley Arlington, Mass.
Arlington Motor Parts
Arthur G. Baker *
Gorden Furniture Co. *
Kirkland Plumbing *
R. & A. Realty Company *

Lorraine Lefebvre Cambridge, Mass.
Mr. & Mrs. Henry E. Lefebvre *
Mr. Albert Baril
Miss Emma Baril
Mr. & Mrs. George Bergeron
Miss Helen Cauchon
Miss Jeannette Doiron
Miss Loretta Cauchon
Mrs. Emile Chartier
Miss Doris Desrosiers
Mr. & Mrs. George Desrosiers
Gerard Grenier *
Mr. & Mrs. Alfred Lange
Mr. & Mrs. Lawrence Lange
Mr. & Mrs. John Langlois
Mr. & Mrs. Maurice Pelchat
Miss Barbara Rigazio
Mr. John Rigazio
Mrs. John Rigazio

Mary Ann McCarthy Cambridge, Mass.
Mr. & Mrs. Henry McCarthy
A/2C John L. McCarthy
Miss Mary Ann McCarthy

Master Michael McCarthy
Edward A. Crane, atty. *
Mr. & Mrs. Arthur J. Daniels
A Friend *
Ladies of St. Anne *
Mr. & Mrs. Henry C. Lelaurain
Senator Francis X. McCann *
Notre Dame Chi Rho *
J. Richard O'Neil Co. *
D. A. James L. O'Dea, Jr. *
Rep. Thomas P. O'Neill, Jr. *
Our Lady of Pity Parish *
Rocco's Variety Store *
Dr. Samuel Sandler *
George W. Spartichino *
City Councillor Edward J. Sullivan *
City Councillor Charles A. Watson *

Susan Nowlan Cambridge, Mass.
Mr. & Mrs. Henry Bernard
Children of Mary *
Miss Lillian Doran
North Cambridge Co-Operative Bank *

Anne O'Connor Arlington, Mass.
John D. Lynch Drug Co. *
The J. B. F. C. *

Nancy Pronovost Cambridge, Mass.
Mr. & Mrs. Oscar Pronovost *
Cambridge Meat Market *
Diamond Coal Co. *
Dudley Furniture Store *
Mrs. Flora Lange
Mr. Henry W. Lauziere
Joe's Bar *
Mrs. Agnes E. Rowe
Russ' Service Station *
Mrs. Lorraine M. Trant

Florence Wagner Woburn, Mass.
Mr. & Mrs. Henry Wagner, Jr.
Mr. Henry Wagner, Sr.
Advanced Sewing Center
Mr. & Mrs. Frank Balestier
Baumgardner Trailer Sales *
Rev. James I Carroll *
Mr. Maurice Cauchon
Colonial Package Store, Inc. *
Mr. Andy Forester
Mr. John Long
Masse Hardware Co. Inc. *
Mr. Earl Nober
Mrs. Alec Rouleau
Mrs. Lena Scire

JUNIORS

George Casey Stoneham, Mass.
Mr. Joseph Casey
John Brosnahan

Stephen Driscoll Arlington, Mass.
Gregory's *
Maida's Drugs *

Paul Dunn Cambridge, Mass.
Mr. Richard L. Dunn, Sr.
Edward Calangelo
Highland Farms *

William Foulis Cambridge, Mass.
Edward Ford
Mr. Joseph A. Kaloniski

John Hanright Stoneham, Mass.
Miss Anne T. Hanright
Mr. Herbert H. Hanright

Kenneth Haskell Cambridge, Mass.
Mrs. Geraldine Benjamin
Richard Healy

Clayton James Somerville, Mass.
The James Family
Mr. Harold Bent
Miss Mary Bent

Joseph McHale Stoneham, Mass.
Mr. & Mrs. Joseph McHale *
Robert Theriault

John Saltzman Stoneham, Mass.
Mrs. John J. Saltzman

Anne Arsenault Lexington, Mass.
Mrs. Rosella Arsenault
Mr. Francis Arsenault
J. R. Arsenault
Mel Arsenault
Ralph Arsenault
Mrs. Philip Bernard
John Cullen
Albert L. Forest
Mr. & Mrs. Anthony Gaudet
Mr. Gus Gaudet
Mrs. Joseph R. Poirier

Maria Belliveau Cambridge, Mass.
Mr. & Mrs. Angus Belliveau
Miss Marilyn Carlin
Mrs. Julia Clay
Mr. Jerry Cormier
Miss Marguerite Cormier
Mr. & Mrs. Arnold Depatie
Mr. & Mrs. Gaspard Richard
Mrs. George Vautour

Marie Blouin Cambridge, Mass.
Mr. & Mrs. Ovila Blouin
Mr. & Mrs. Clarence Blouin and Family
Miss Marie Blouin
Miss Anne M. Gagne
Mrs. Joseph Gagne
Mr. & Mrs. Oliver Melanson

Phyllis Bourgault Cambridge, Mass.
Bob & Sid *
Mr. & Mrs. Arthur Bourget
Mr. Paul Brousseau
John H. Derby Jeweler, Inc.
Mr. Joseph Schopp
Mrs. Theresa LeBlanc

Jeanne Boutiette Cambridge, Mass.
Dr. R. W. Delaney
Kevin A. Griffin
Mr. Peter Lahaie
Mr. Rene Robillard

Jeannine Canniff Cambridge, Mass.
Benoit Bros. *
Pansy's Beauty Salon *

Virginia Dee Arlington, Mass.
Cambridge Brake Service *

Dianne Doherty Arlington, Mass.
Mr. Edmund Diozzi
The Elm Florist *
The Ingalls Family
Mrs. Joseph Manzi
The Toppan Family
The Peters Family

Deborah Dumont Cambridge, Mass.
William Giordano
Miss Pat Goffredo
Rigazio Bros. Inc.
Mrs. Lydia Roy

Elaine Gallant Cambridge, Mass.
Mr. & Mrs. Van Gallant
Mr. & Mrs. Alfred Gallant and Steven
Mr. & Mrs. Norman Gallant
Miss Lillian Gallant
Mr. Richard Gallant
Mrs. A. Breton
Miss Annette Breton
Mr. Robert Breton
Mr. & Mrs. Kenneth Gorham

Joan Gilreath Cambridge, Mass.
Mrs. George Bellehumeur
Mrs. Robert Crowell
Mr. David Racicot
Mr. & Mrs. Roland Racicot and Son

Sheila Griffin Arlington, Mass.
Roberts Realty Company *
A Friend
Mr. John MacKenzie

Elaine Hudson Cambridge, Mass.
Leo's Diner
Rose Therese Collegiate Outfitters

Jean Landry Somerville, Mass.
Mr. & Mrs. Simon Landry
Miss Eileen Landry
Mr. & Mrs. John Landry
Master Paul Landry
Mr. & Mrs. Robert Mahoney
Mr. & Mrs. John F. Ray

Marie Lavallee Cambridge, Mass.
Mr. & Mrs. Henry J. Lavallee
Mr. Henry (Tiboy) Lavallee
Miss Marie Lavallee
Mrs. Eva Bullard
Mrs. J. Callaghan
Mr. & Mrs. H. Corbeil
Miss Mary M. Cossette
Miss Dianne M. Favreau
Master William Favreau
Mr. & Mrs. Richard Primmer

Beverly Morneault Cambridge, Mass.
The Morneault Family
Ronald Albert

Arlene Murphy Arlington, Mass.
Browne Drug Co. Inc.
A Friend

Helen Nadeau Cambridge, Mass.
Mrs. Thomas Nadeau, Jr.
Mrs. Thomas Nadeau, Sr.
Mr. Edmond P. Nadeau
Mr. Edward P. Nadeau
Little Andrew Bard
Miss Marie Bard
Mr. Thomas Bergantino
Miss Elaine Brouillard
Miss Jeannette Broussard
Mr. Alfred Cyr
Arlene Loretta Daniels
Miss Joan E. Daniels
Mr. & Mrs. Henry J. Lelaurain
Miss Lynne Martel
Moll Motors
The Keg
Rindge Pharmacy
Mrs. William C. Ryan
Mrs. Lee Wolfe

Mary O'Brien Arlington, Mass.
Builders Specialty & Hardware Corp.
The Wilson Chapel

Elaine Rossignol Cambridge, Mass.
Mr. & Mrs. Adelard P. Rossignol
Pat Rossignol
Arty's Beauty Shop
Mr. & Mrs. Charles Lavoie
Mrs. Joseph Lavoie

Gayle Saunders Stoneham, Mass.
Sunnyhurst Dairy

Mary Lou Sullivan Cambridge, Mass.
Mrs. Helen L. Sullivan
Mary Louise Sullivan
Mrs. M. R. Comerford
Mrs. Matthew R. Comerford
P. J. McNamara
Mr. John DeWolfe

SOPHOMORES

Leo Boudreau Dedham, Mass.
Mr. & Mrs. Leo Boudreau
Mr. & Mrs. Leo M. Boudreau

Gabriel Dionne Chelsea, Mass.
Mr. Ralph R. Eves
Mr. Arthur Guilfoil

Gerald Fleming Somerville, Mass.
Mr. & Mrs. William Fleming
Mr. Jerry Fleming
Mr. Paul Fleming
William T. Fleming
Miss Margaret Thorne
A Friend

James Lane Somerville, Mass.
Mr. & Mrs. Edward A. Lane
Mr. James Lane
Mr. & Mrs. Thomas P. O'Neill

Leo Melanson Cambridge, Mass.
Mrs. Yvonne Melanson
Mr. Leo Melanson
Mrs. Laura Audet
Mr. Henry J. Audet
S. A. L. Chris
Mr. & Mrs. William Coleman
Frank's Fish Market
Franklin Pharmacy
Mr. Sam Hache
Master Wayne Hunter
Mrs. Nellie Lavoie
Mr. & Mrs. Gaston Lefebvre
and Judith
Mr. & Mrs. John Loper
Mr. Robert Mahoney
McArdle & Silva Bros.
Misses O'Keefe
Mr. & Mrs. Emile Ouellette
and Family

Richard Salvage Stoneham, Mass.
Mary Duff, Sr.
Miss Dianne Elaine King
Mr. John V. Merrill, Sr.
Annama Mustomi
Jeanne O'Connell
St. Patrick's C.Y.O.

James Santos Somerville, Mass.
Mr. & Mrs. J. J. Santos

Jaon Bengtson Stoneham, Mass.
Mr. & Mrs. Earle Bengtson
Mr. & Mrs. Earle Bengtson
Miss Eleanor Bengtson
Miss Margaret Bengtson
Miss Roberta Bengtson

Dianne Brennan Somerville Mass.
Mrs. Brennan

Carol Caruso Somerville, Mass.
Hurley Cleaners

Claudette Cyr Cambridge, Mass.
Norton Beverage Co.

Anne Doiron Cambridge, Mass.
Mrs. Blanche Doieon
Mr. Sylvester Doiron
Mr. Alfred Doiron
Anne Doiron
Mr. Paul Bucuvalas
Mrs. Marie Ervin
Mrs. Dorothy French
Mrs. Helen Labo
Mrs. Helen Laliberte
Mrs. Barbara Parnell

Eileen Gannon Medford, Mass.
Mr. & Mrs. Thomas Gannon
Thomas Gannon
Catherine Gannon
Eileen Gannon

Lucille Griffin Arlington, Mass.
Milla's Florist & Nursery, Inc.

Lucille Hamel Cambridge, Mass.
Mrs. Alice Hamel
Miss Pauline Hamel
Mrs. Beatrice McGinnis
Mrs. Frederick Roy
Master Robert Starek
Rindge Laundromat

Theresa Landry Somerville, Mass.
Miss Anne Benoit
Miss Bernadette Benoit
Mrs. Fred Benoit
Mr. & Mrs. John L. Benoit
Miss Malvina Benoit
Miss Phyllis Benoit
Miss Betty Landry
Miss Leona Landry
Miss Nancy Landry
A Friend

Julie Lawrence Cambridge, Mass.
Mr. & Mrs. Gilbert R. Lawrence *
Mrs. Leon Beaulieu
Mrs. John Melanson
Mrs. Fred Moritz
Mr. H. Morrison
Paul Starek

Mary Ellen McCarthy Cambridge, Mass.
Mr. John McCarthy
Mrs. Edward J. Cahir
Mr. A. M. Capobianco
Commonwealth T.V. Service Co. *
Mr. Peter Stapleton
Mr. John Sullivan

Helen Nowlan Cambridge, Mass.
Mr. & Mrs. A. J. Nowlan
Philip Nowlan
Mr. & Mrs. Arthur Alford
E. A. Beaudoin, Jeweler
A Friend
Mr. & Mrs. William Pellerin
Henry Yacoubian

Rose Mary Orso Medford, Mass.
Mr. & Mrs. Edward Orso
Mrs. Attillio Baratta
Mrs. James Ferns
Mr. & Mrs. Philip LaBella
Mr. & Mrs. Louis Labella
Mr. & Mrs. Richard Pezzotti

Lucille Robillard Cambridge, Mass.
Mr. & Mrs. Clarence Robillard
Robillard News Agency *
Mr. Philip Robillard
Mr. Victor Robillard
Miss Christine Cortopassi

FRESHMEN

James Desharnais Cambridge, Mass.
The Desharnais Family
Mr. Armand Desharnais
George L. Shutt, Inc. *

Robert Furilla Stoneham, Mass.
Mr. & Mrs. Lewis Furilla
Mr. & Mrs. John J. Clabby
and Family
Community T.V. Co. Inc. *
Mr. & Mrs. William A. Davidson, Jr.
Mr. William Kellner
Mr. Nicholas Palerno

Kenneth Hynes Cambridge, Mass.
Kenneth Hynes
Miss Cronin
Mrs. Dawson
Di Anthony, Coiffeur *
Miss Julia Driscoll

Thomas McCartney Medford, Mass.
The McCartney Family
A Friend
Cradock Apothecary, W. Medford
John J. McGlynn *

Paul Melancon Cambridge, Mass.
Stic-Klip Mfg. Co., Inc. *
Walden Spa *

Edward Milan Somerville, Mass.
Mr. & Mrs. Edward Milan
Grover Pharmacy *
Prestia Family

Edward O'Brien Somerville, Mass.
Mr. & Mrs. Edward L. O'Brien
Mrs. Charles J. Donovan
Mrs. Lawrence O'Hearn
Mrs. John L, Shea

John O'Hara Somerville, Mass.
Bow Pharmacy
Paul Leonard

Anthony Zaccaro Stoneham, Mass.
Mr. & Mrs. J. DiBenedetto *

Marian Bedugnis Somerville, Mass.
Mrs. Marian F. Bedugnis
Miss Mary Ellen Bedugnis
Chickie Bedugnis
Master Manuel Bedugnis
John H. Smith
Sophie Bernis
Kae Mannix
Lizzie Manolian
Mr. John S. Martins
Claire Savaid

Carol Bernard Cambridge, Mass.
Hamel Gas Station *

Kathleen Canniff Cambridge, Mass.
Mr. & Mrs. J. F. Coggins
Mr. William L. Lacey

Joan Doherty Medford, Mass.
Garden Court Bakery *

Pauline Hebert Cambridge, Mass.
Mr. & Mrs. Roland Hebert and Family
Mr. & Mrs. George Brousseau
Mr. Jack Browne
Mr. Leo Grenier
Mr. & Mrs. Edward Halley
Mr. William Petit

Nancy Lavoie Medford, Mass.
The Lavoie Family
Val Soucy *

Yvette Leger Cambridge, Mass.
Mr. & Mrs. J. E. Leger and Family *
Mrs. Marie Z. Leger
Mr. & Mrs. Frank Byrne
Mrs. James Byrne
The Fehling Family

Mary Maloney Cambridge, Mass.
Mr. Daniel Maloney
Miss Mary Maloney
Mrs. R. Allen
Mr. & Mrs. John A. Barone
Mr. Joseph N. Doiron
McArdle & Silva Bros. *

Janice Murphy Arlington, Mass.
Brosnan Oil Co. *
O'Connor Motors, Inc. *

Sylvia Robillard Cambridge, Mass.
Mr. & Mrs. Oscar P. Robillard and Family *

Julie Ste Marie Medford, Mass.
Avery's T.V. *
Charlie's Donuts *

Anne Sena Cambridge, Mass.
Mr. & Mrs. Charles S. Sena, Jr. and Anne
Mrs. Charles S. Sena
Mr. & Mrs. Joseph Sena
Miss Dorothy M. Benoit
Mr. & Mrs. Francis P. Benoit
Mr. & Mrs. Francis B. Bourque
Mr. John D. Stanley

Anne Shea Cambridge, Mass.
Mr. & Mrs. George Shea
Mrs. Helen Conlin
A Friend *
Mrs. Michael Messuri
Mrs. Lillian Othote

Julia Tarpey Somerville, Mass.
Anthony F. Cota *
A Friend *
George F. McKenna, & Son *
Sallingers *

Elizabeth Theriault Cambridge, Mass.
Albert Theriault and Family
Mrs. Lorraine Theriault
The Benoit Family
Mr. & Mrs. Robert U. Cauchon
The Frassa Family
John Padgett
The Quinlan Family
The Veron Family

CONGRATULATIONS AND BEST WISHES

TO

THE CLASS OF 1959

FROM

The Marist Fathers

CONGRATULATIONS

to the

CLASS OF '59

Our Lady Of Pity Parish

Compliments of

Warren Kay Vantine Studio

OUR OFFICIAL PHOTOGRAPHER

132 Boylston Street

BOSTON MASSACHUSETTS

CONGRATULATIONS and SUCCESS

TO

THE CLASS OF 1959

FROM

The Junior Class

COMPLIMENTS AND BEST WISHES

to

THE GRADUATING CLASS

from

The Sophomore Class

BEST OF LUCK

TO

THE GRADUATES

FROM

The Freshman Class

"Take an Older Sister's Advice..."

"IT'S SMART to line up job interviews well in advance of graduation. And one of the best places I know to contact is the Telephone Company. Several of us from my graduating class are working here — and every one of us loves it."

Telephone jobs are important ones. We have our own training program which you can enter without any previous job experience. The pay is good, and you'll get regular raises.

Why not come and see our employment interviewer soon . . . *before* you graduate. Ask the Guidance Counselor at your school to tell you when and where to apply.

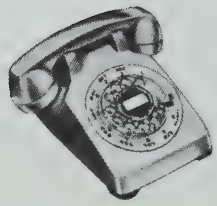

NEW ENGLAND TELEPHONE & TELEGRAPH COMPANY

Compliments of

VAL SOUCY SHEET METAL WORK

Roof Repairs

138 Sherman Street :: Cambridge, Mass.

TR 6-4757

Compliments of

DERAN CONFECTIONERY CO. INC.

134 Cambridge Street

CAMBRIDGE — MASSACHUSETTS

Holy Name Society

"Every Catholic Man Should Be a Holy Name Man"

Cardinal Cushing

JOIN THE HOLY NAME TODAY

OUR LADY OF PITY CHURCH

CAMBRIDGE — MASSACHUSETTS

BEST WISHES TO THE CLASS OF 1959

from

HOLY UNION GUILD

Cambridge :: :: Massachusetts

MASSÉ HARDWARE COMPANY

Hardware and B. P. S. Paints

Corner

Walden and Sherman Streets

CAMBRIDGE — MASSACHUSETTS

—::—

TR 6-4755

ASSOCIATION NOTRE DAME DE CAMBRIDGE, Inc.

* * * **HALL FOR RENT** * * *

All Occasions

Juke Box — Refrigerator — Service Room included

"New members invited to join"

2322 Massachusetts Avenue

CAMBRIDGE, MASSACHUSETTS

EL 4-8046

Diagonally Across from Harvard Theatre

JOHN D. LYNCH DRUG CO.

Apothecaries

Rexall DRUGS

2406 Massachusetts Avenue

CAMBRIDGE :: MASSACHUSETTS

Congratulations and Best Wishes

to the Class of 1959

from

IRENE E. GARNEAU

AND

DIANNE M. LEGER

OF THE CLASS OF '58

Dodge

MOLL MOTORS, INC.

Since 1914 at Porter Square

Cambridge

PLYMOUTH

THE WILSON CHAPEL

Funeral Directors

SERVICE AVAILABLE ANYWHERE AT ANY TIME

Francis M. Wilson, Inc.
Vernon E. Morrill, Treasurer

28 College Avenue :: Somerville, Massachusetts

Compliments of WILLIAM F. BURTON	Compliments of *Mr. and Mrs. Henry E. Lefebvre*
Compliments of Mr. and Mrs. Warren Donovan Greg, Bobby Warrene	Compliments of MR. LEONARD DUGUAY
Compliments of Mr. and Mrs. Arthur Berube	Compliments of Mr. and Mrs. Paul E. Bolduc and Family

NORTH CAMBRIDGE

CO-OPERATIVE BANK

Member

Federal Home Loan Bank System

2360 Masschusetts Avenue

CAMBRIDGE, MASS.

Open Tuesday Evenings 6:00 to 8:00

John D. Lynch
President

Congratulations

From The

CHI RHO

NOTRE DAME CHI RHO

Age 18 and over or out of high school

Meetings every 2nd and 4th Tuesday
in Mission Hall

RIGAZIO BROS., INC.

HUDSON

HUDSON HORNET

169 Beacon Street

SOMERVILLE — MASS.

EL 4-8301

KIRKLAND PLUMBING and HEATING, INC.

48 Rice Street

ARLINGTON, MASSACHUSETTS

— :: —

MI 8-0626

JOSEPH B. CARABBIO D. S. C.

Chiropodist-Podiatrist

2187 Massachusetts Avenue

K of C Building

North Cambridge — Massachusetts

NORTON BEVERAGE COMPANY

2335 Massachusetts Avenue

Cambridge :: Massachusetts

You Ring EL 4-7600 We bring Imported, Domestic Wines and Spirits

---

JOE'S BAR

Corner of

Mass. Avenue and Norris Street

Cambridge — Massachusetts

Specialty: Champagne and Hot Dog $1.00

Joseph E. Bolduc, Proprietor

UNIVERSITY TRUST COMPANY

2360 Massachusetts Avenue

Cambridge, Massachusetts

DEPOSITS INSURED
BY
The Federal Deposit Insurance Corporation
WASHINGTON, D. C.
$10,000 MAXIMUM INSURANCE FOR EACH DEPOSITOR **$10,000**

John D. Lynch
President

Open Tuesday Evenings
6:00 to 8:00 P.M.

Duguay & Robillard Market, Inc.

MEATS – GROCERIES – PROVISIONS

280 Rindge Avenue
Cambridge, Mass.

Telephone
KI 7-7011

Edward M. Walsh **Charles D. Keefe**

EDWARD M. WALSH

FUNERAL HOME

2157 Massachusetts Avenue **Cambridge 40, Mass.**

Telephone KI 7-5544

Compliments of

CHARLES A. WATSON

City Councillor

O'CONNOR MOTORS

CHRYSLER and PLYMOUTH CARS
SELECTED USED CARS

22 Massachusetts Avenue — Arlington, Massachusetts

Telephones 5-8107 5-5102

Dayton Haigney & Co.

MEMBER BOSTON STOCK EXCHANGE

75 Federal Street

BOSTON

Dayton P. Haigney, Pres.

Warren Donovan, Vice-Pres.

William J. Gately, Treas.

BAUMGARDNER
TRAILER SALES

Quality Mobile Homes

137 Lexington Street

WOBURN :: MASS.

Off Route 128, Exit 34

JACK BAUMGARDNER

Business Telephone Woburn, Mass. 2-1882

Resident Telephones — Winchester, Mass. 6-0644

Windham, Maine, Twin Oaks 2-4750

Compliments of

CORMIER'S GROCERY

All Milk Is Good, But

Hood

Milk Is Better

H. P. HOOD & SONS

422 High Street

West Medford :: Mass.

We wish your class,

"Good Luck, Good Health

and

Loads of Happiness."

Best Wishes

to the Class of '59

ARLENE LORETTA DANIELS

Congratulations and

Best Wishes to the Class of '59

GEORGE E. FOREST

FRANCIS L. BUCKLEY

Rubbish Disposal

Daily, Weekly, or Monthly Pickups

Free Estimates

84 Sharon Street — West Medford

MI 3-7258

Compliments of

ST. PATRICK'S C. Y. O.

Stoneham

ROSE THERESE

Collegiate Outfitters

Miss Mary Louise Riley

Manufacturers of

CORRECT UNIFORMS

101 Rice Street Cambridge, Mass.

GREGORY'S

Men's Formal Wear - Rentals and Sales

MISSION 3-6464
OPEN EVENINGS

162 MASSACHUSETTS AVE.
E. ARLINGTON, MASS.

Compliments of

L. A.

Somerville — Mass.

Compliments of

CHILDREN OF MARY

SODALITY

of

Our Lady of Pity Church

FREE DELIVERY

GILES MARKET, INC.

A. M. Giles

Ale, Wine and Liquors

630 HIGH STREET Tel. HUnter 8-4360

WEST MEDFORD :: MASS.

Compliments of

SENATOR FRANCIS X. McCANN

GEORGE L. SHUTT, INC.

89-91 N. Beacon St., Phone WA 4-1680

Watertown 72, Mass.

Distributor Dayton Tires

Custom Recapping Specialists

Foreign Car Tires — new and recapped

27 years in the tire business

CAMBRIDGE BRAKE SERVICE

Brakes and Wheel

Alignment

2578 Massachusetts Avenue

Cambridge, Mass.

ELiot 4-9520

Utt Distributing Co.

Sole Distributor in Greater Boston of

WISE POTATO CHIPS

141 RINDGE AVE.

KIrkland 7-9722 -6397

RITE-WAY CLEANERS

Same Day Dry Cleaning

Complete Laundry Service

Pickup and Delivery — KI 7-8008

4 Hudson Street (Off 1672 Mass. Ave.)

— CAMBRIDGE —

JACKS TASTY SNACKS

BACKMON PRETZELS

Best Wishes from

ST. AGNES PARISH

Arlington

Compliments of

THE LADIES OF ST. ANN

of

Our Lady of Pity Parish

JAMES F. BRENNAN INS.

AGENCY, INC.

11 Union Square — SOMERVILLE

MO 6-3636 MO 6-1118

Specializing in Hard to Place Risks

Auto Ins.—Finances—All Risks

Compliments of

HIGHLAND FARMS

Proprietors

Richard Dunn John Rocke

Compliments of

A FRIEND

H. F. O.

Congress of the United States
House of Representatives
Washington, D. C.

THOMAS P. O'NEILL, JR.
11th District
Massachusetts

MI 3-0900 Res. MI 8-3186

ROBERTS REALTY COMPANY

Registered Brokers

186 Mass. Avenue

Lionel "Pit" Goguen Arlington

Compliments of

REV. JAMES I. CARROLL

Saint Barbara's Church

WOBURN — MASS.

RONALD L. ALBERT

Painting and Decorating

154 Park Avenue

Arlington :: Mass.

MIssion 8-9475

Compliments of
District Attorney and
Mrs. James L. O'Dea, Jr.

Middlesex County

Compliments of

CHARLIE'S DONUTS

Arlington Heights

Compliments of

EDWARD J. SULLIVAN

City Councilor

Compliments of

A FRIEND

Compliments of

DE LEO BROS.

Fruit and Produce

TR 6-9876

Compliments of

ANTHONY F. COTA

Funeral Service

Somerville — Massachusetts

Compliments of

EDWARD A. CRANE

Attorney-at-Law

Sallingers

"The Store where the Customer is King"

4 Ways to Pay

238 Elm Street

SOMERVILLE, MASS.

PR 6-0447

WEST MEDFORD PHARMACY

562 High Street

West Medford :: Mass.

GEORGE F. McKENNA & SON

— Funeral Service —

390 Medford St., Somerville

SO 6-0164 SO 6-2066

MIssion 8-9840

JAMES R. DELANO

Atlantic Service

334 Massachusetts Avenue

Arlington — Mass.

Compliments of

LEONARD MULLEN

2366 Massachusetts Avenue

Cambridge, Mass.

MI 8-4529 MI 8-4529

Katherine P. Cummings

HAIR STYLIST

238 Massachusetts Ave. — ARLINGTON

JOHN H. DERBY, Jeweler, Inc.
DAVIS SQUARE
Somerville, Mass.
SO 6-1098
Official Watch Inspectors for the
Boston & Maine Railroad

Compliments of
MARIST FATHERS
Assumption Parish
Chelsea — Mass.

Compliments of
BROSNAN OIL COMPANY
MI 3-2202

RINDGE PHARMACY
154 Rindge Avenue
Cambridge :: Mass.
TR 6-6700
Maurice Jacobson, Reg. Ph.

RIGAZIO'S
Laundermat & Dry Cleaners
280 Rindge Avenue UN 4-4771
SPECIALIZING
BLANKETS — SHAG RUGS — SPREADS

Compliments of
FRANCIS T. DOWNEY, M.D.

FERRY SUPER SERVICE
154 FERRY STREET
Everett, Mass.
"Sid" Bensusan DU 9-2311 — 9-9569

Compliments of
ROLAND J. MORIN
1955 Massachusetts Avenue
Cambridge — Mass.

Compliments of
A FRIEND

Tel. CH 3-9702
Compliments of
CHELSEA LODGE No. 736
Loyal Order of Moose
— MOOSE HOME —
44 Cary Avenue — CHELSEA, MASS.

SO 6-4390 FREE DELIVERY
CAPITOL HARDWARE CO.
293 Broadway Somerville, Mass.
Paint — Hardware — Wallpaper
Electrical Supplies

OPEN EVENINGS
Gregory's
MEN'S FORMAL WEAR • RENTALS & SALES
MISSION 3-6464
162 MASS. AVENUE
ARLINGTON 74, MASS.

Milla's Florist & Nursery, Inc.
Landscape Service • Garden Supplies
Flowers for all Occasions • Evergreens
Frank Massimilla MIssion 8-4994
862 Massachusetts Ave. — Arlington 74
— MASSACHUSETTS —

BENOIT BROTHERS
66 MONTGOMERY STREET
Cambridge :: Mass.
KI 7-5584
General Order Repairing On All Makes

UNiversity 4-3180
COMMONWEALTH TELEVISION and SERVICE CO.
George H. Whitcomb
212 CONCORD AVENUE
Cambridge, Mass.

Phone TRowbridge 6-7773
PANSY'S BEAUTY SALON
Consult Us On Any Type Of
— BEAUTY WORK —
2322-A Massachusetts Avenue
NORTH CAMBRIDGE, MASS.

Compliments of
KEVIN A. GRIFFIN
Funeral Service
2307 Mass. Avenue Cambridge
TR 6-9144

Compliments of
BUILDERS SPECIALTY and HARDWARE CORP.
26 Weston Ave. — W. Somerville
MO 6-3000

QUALITY SEA FOOD MKT.
180 Massachusetts Avenue
EAST ARLINGTON AR 5-5815
Outstanding
Choice Sea Food :: Cleanliness

THE BROWNE DRUG
Registered Pharmacists
201 Massachusetts Avenue
Arlington — Mass.
MI 8-0557

DIAMOND COAL & OIL CO.
137 Sherman Street
CAMBRIDGE, MASS.
Coal — Oil — Coke
KI 7-4244 KI 7-8540

UNiversity 4-2089 ELiot 4-8548
DI ANTHONY, *Coiffeur*
Porter Square Shopping Center
CAMBRIDGE :: MASSACHUSETTS

ARLINGTON LINOLEUM SHOP
FLOOR COVERINGS
Combination Doors and Windows
175 Broadway — ARLINGTON, MASS.
Telephone :: AR 5-7558

Compliments of
STIC-KLIP MFG. CO., INC.
50 REGENT STREET
Cambridge 40 :: Mass.

Compliments of

ST. ROSE SCARLET LANCERS
Drum & Bugle Corps
and Drill Team

Compliments of

Mr. and Mrs. Oscar Pronovost

STOP & DROP
Cleaners and Launderers
2327 Massachusetts Avenue
NORTH CAMBRIDGE — MASS.
Quality Cleaning and Fast Service
at no Extra Charge

DUDLEY FURNITURE CO.
2368 Massachusetts Avenue
CAMBRIDGE, MASS.
Telephone ELiot 4-6155

FRANK E. FLAHERTY
— Funeral Director —
265 Washington Street
SOMERVILLE

FRANK A. WELSH & SONS
Funeral Service
718 Broadway — CHELSEA, MASS.
Telephone CHelsea 3-2723

Arlington Ctr. Auto School
Safe, Courteous Instructions
454 Massachusetts Avenue
ARLINGTON :: MASS.
Edgar T. Chester MI 8-4118

Compliments of
ASSUMPTION HOLY NAME SOCIETY
of Chelsea

F. ROBICHAUD & SON
Funeral Service
125 Rindge Avenue
CAMBRIDGE — MASS.

Compliments of
T. K. LYNCH, INC.
287 Montvale Avenue
WOBURN, MASS.

RALPH'S JENNEY STATION
Corner of
Walden and Sherman Streets
CAMBRIDGE :: :: MASS.
MI 8-0557

CAMBRIDGE MEAT MARKET
— Quality Meats —
2364 Massachusetts Avenue
NORTH CAMBRIDGE, MASS.

Four Generations of Custom Clothiers
WILLIAM E. CASSIDY
:: CLOTHIER ::
Telephone KIrkland 7-3727
Complete Line of
NATIONAL BRANDS OF FURNISHINGS
2261 Massachusetts Avenue
NORTH CAMBRIDGE
(Opposite St. John's Church)

Best Wishes to our
Graduating Members
from the
J. B. F. C.

Compliments of
PEARL'S 5c to $1 STORE
2288 Massachusetts Avenue
NORTH CAMBRIDGE — MASS.

Compliments of
SP/4 PHILIP V. DODGE
Neubrucke — Germany

HOLLYWOOD SPA
2323 Massachusetts Avenue
Cambridge, Mass.
Hot Lunches — SANDWICHES — Sundries
EL 4-8498

DR. R. W. DELANEY
DR. A. P. ARSENEAUX
— Dentists —
2161 Massachusetts Avenue
:: CAMBRIDGE — MASS. ::
KI 7-9102

Compliments of
BOB and SID

Compliments of
THE GLYNN FAMILY

CHARLIE & JACK'S
Variety Store
Cameron Avenue Somerville

GORDEN FURNITURE COMPANY
399 Massachusetts Avenue
Arlington — Mass.

Compliments of
ROCCO'S VARIETY STORE
Pat Terlizzi, Proprietor

LIQUOR :: BEER :: WINES
Colonial Package Store, Inc.
Three Russell Street
Four Corners Shopping Center
SEDAN DELIVERY WO 2-5270

R. ST. AMANT
FURNITURE AND PIANO MOVING
14 JACKSON STREET
NO. CAMBRIDGE, MASS.
TEL. Kirkland 7-9050
PACKING - STORAGE
FIREPROOF STORAGE WAREHOUSE - CLOSED VANS
GOODS INSURED IN TRANSIT

Compliments of

MR. HAROLD J. SHEERER

Cassidy's

TAILORING - DRY CLEANING - FUR STORAGE

In by 11:00 Out by 5:30 Daily
2257 Mass. Avenue — CAMBRIDGE

MAIDA'S DRUGS

121 Massachusetts Ave.
Arlington
MI 3-7840

McARDLE and SILVA BROS.

Complete Line of Meats and Poultry

2388 Massachusetts Avenue
CAMBRIDGE — MASS.
TR 6-1834

Compliments of

MR. & MRS. JOSEPH McHALE

THE KEG, INC.

131 Sherman Street
CAMBRIDGE :: MASS.
EL 4-8609

— Fine Italian Food and Pizza —

Compliments of

MR. & MRS. EARLE BENGTSON

Compliments of

HURLEY CLEANERS

135 HURON AVENUE
Cambridge
TR 6-7459

RINDGE LAUNDROMAT

Half-Hour Laundry
Washing and Fluff Dried
Dry Cleaning — Pressing — Shirts
173 RINDGE AVENUE
Cambridge, Mass. :: TR 6-3009

Compliments of

MR. and MRS.

GILBERT R. LAWRENCE

Compliments of

ROBILLARD'S NEWS AGENCY

67A Clifton Street — Cambridge, Mass.
EL 4-6748

COMMUNITY TV CO., INC.
771 Main Street
Wakefield — Mass.
CR 9-0149

JOHN J. McGLYNN
Your Florist
76 High Street :: MEDFORD
EX 6-1900

WALDEN SPA
2088 Massachusetts Avenue
Cambridge :: Mass.

GROVER PHARMACY
146 Broadway
Somerville, Mass.

Compliments of
Mr. and Mrs.
J. DI BENEDETTO

HAMEL'S
Tydol Service Station
2578 Mass. Avenue
Cambridge — Mass.
EL 4-9888

GARDEN COURT BAKERY
We Specialize in Italian and
French Bread and Rolls
588-590 Somerville Avenue
SOMERVILLE, MASS.
PR 6-5491

Compliments of
Mr. and Mrs. J. E. Leger
and Family

Compliments of
McARDLE & SILVA BROS.

Compliments of
A FRIEND

Compliments of
Mr. and Mrs. Oscar Robillard
and Family

Best Wishes from
AVERY'S T. V.
1203 Mass. Avenue
Arlington :: Mass.

ARLINGTON FUEL OIL CO.

MI 3-4630

Compliments of

SAMUEL SANDLER, M.D.

85 Rindge Avenue
CAMBRIDGE :: MASS.

THE BROWNE DRUG

Registered Pharmacists

201 Massachusetts Avenue
ARLINGTON — MASS.
MI 8-0557

Compliments of

ARTHUR FRECHETTE

Teacher of Piano
Popular and Classic

153 Sherman St. — CAMBRIDGE

Compliments of

JOHN E. McAVOY

Funeral Director

Arlington, Mass.

REAL ESTATE — INSURANCE — APPRAISING

ARTHUR G. BAKER

294 Mass. Avenue — ARLINGTON

MIssion 3-0565—3-0566—Residence MIssion 3-6437

Best Wishes from

R & A REALTY

347 Massachusetts Avenue
ARLINGTON :: MASS.
MI 3-3224

Compliments of

GORDEN FURNITURE

COMPANY

GERARD GRENIER

Service Station

TIRES — BATTERIES — BRAKES
ACCESSORIES — TUNE-UP
2500 Mass. Avenue
CAMBRIDGE
EL 4-8132

Best Wishes from

GEORGE W. SPARTICHINO

J. RICHARD O'NEIL CO.

School and College Jewelers

282 Franklin Street
CAMBRIDGE — MASS.

Best Wishes from

RUSS'S SERVICE STATION

2480 Massachusetts Ave.
Cambridge — Mass.
UN 4-0223

THE ELM FLORIST
578 Somerville Avenue
Somerville :: Mass.

Compliments of
Mrs. Helen E. Cunningham

Best Wishes from
LEO'S DINER

Compliments of
ASSUMPTION SCHOOL ALUMNI
Chelsea — Mass.

UNiversity 4-0013
PAT ROSSIGNOI
Licensed Electrician
190 Pemberton Street
CAMBRIDGE, MASS.

SAM — THE TAILOR
Men's and Young Men's Clothing
Tuxedos for Hire
2078 Massachusetts Avenue
CAMBRIDGE :: MASS.
EL 4-0380

ARTY'S BEAUTY SHOP
2328 Mass. Avenue
Cambridge
TR 6-7203

Compliments of
THE MORNEAULT FAMILY

Drink
SUNNYHURST
"Natural"
Vitamin "D" Milk
214 Main St. — Stoneham NO 5-5400

Greetings from
P. J. McNAMARRA
General Chairman
Brotherhood of Railroad Trainmen

Compliments of
WILLIAM T. FLEMING

THE FRANKLIN PHARMACY
2304 Massachusetts Avenue
CAMBRIDGE — MASS.
EL 4-5128
John E. Mesquita, Reg. Pharmacist

Autographs

AUTOGRAPHS